

DATE: 08/14/2018
 DRAWN BY: J. Gentry
 CHECKED BY: J. Gentry
 TITLE: Development Plan

MCKINNEY AVENUE
 (60' RIGHT-OF-WAY)

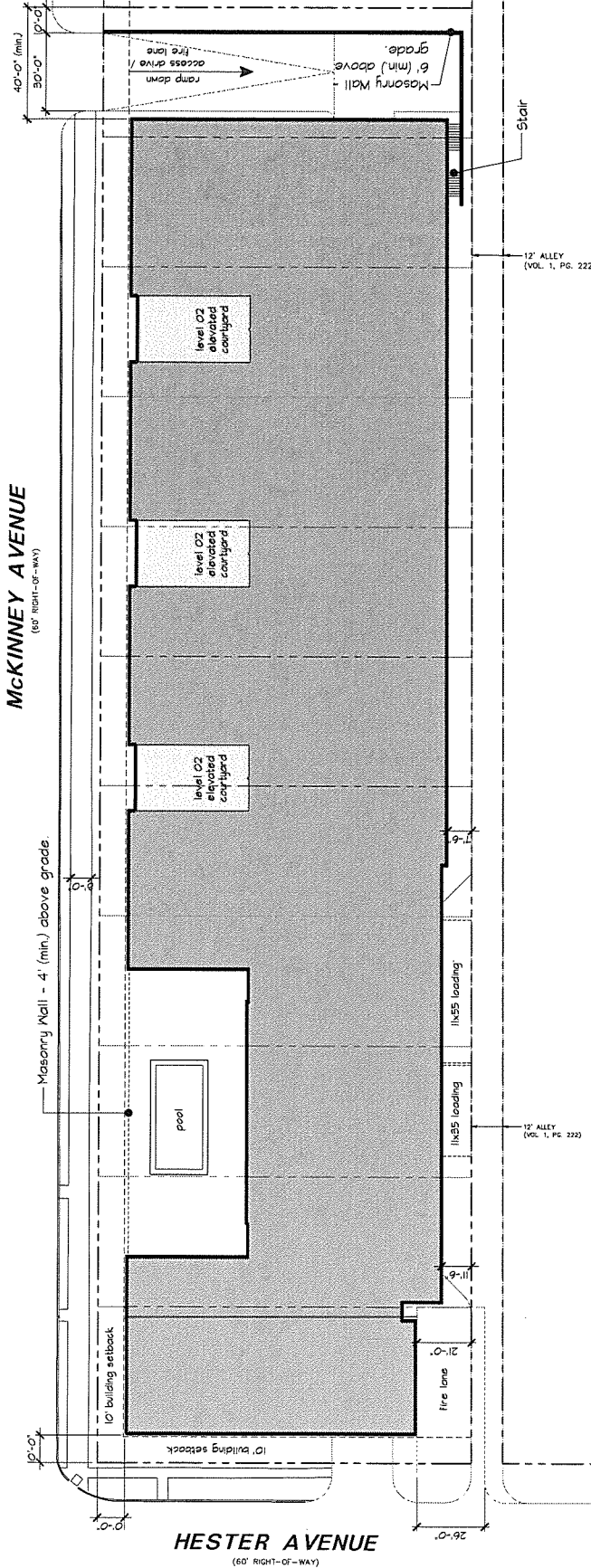

HESTER AVENUE
 (60' RIGHT-OF-WAY)

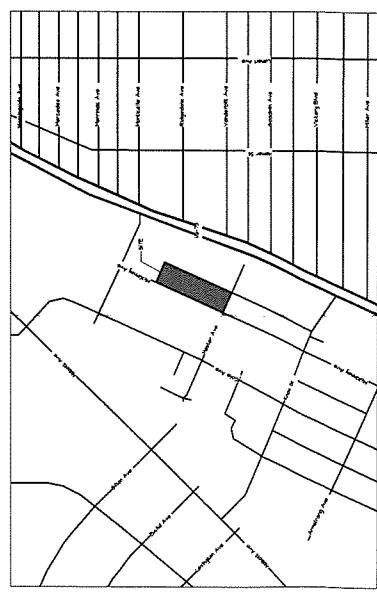

SITE DATA:	
Land Area:	1.839 acres
Uses:	Multiple-Family
Max. Number of Units:	198 units
*Max. Height:	68'-0"
Max. Lot Coverage:	70%
Min. Parking:	1.5 stalls/unit
**Total Floor Area:	235,000 s.f.
*The following structures may project a maximum of 5 feet above the maximum structure height: Elevator penthouse or bulkhead, Mechanical equipment room, Cooling tower, Tank designed to hold liquids, Ornamental cupola or dome, Skylights, Observation deck, Clerestory, Visual screens that surround roof-mounted mechanical equipment, and Chimney and vent stacks.	
**Total floor area does not include unconditioned parking garage area, above grade or at grade courtyards, site work and access drives.	

Wallace Garcia Wilson Architects
 4550 Post Oak Place Dr
 Suite 100
 Houston, Texas 77037
 P 281.993.0429
 F 281.993.0425
 WWW.WALLACEGARCIAWILSON.COM

31050

NOT FOR REGULATORY APPROVAL, PERMITTING, OR CONSTRUCTION

2178-174(A)
 PROJECT NO: 16-39
 SHEET CONTAINS: 181723
Development Plan
 Scale: 1" = 20'

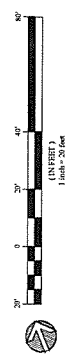

1 Development Plan
 SCALE: 1" = 20'

181723

Approved
 City Plan Commission
 October 4, 2018

Planned Development
 District No. 193

Exhibit S-144A
 Planned Development
 District No. 144