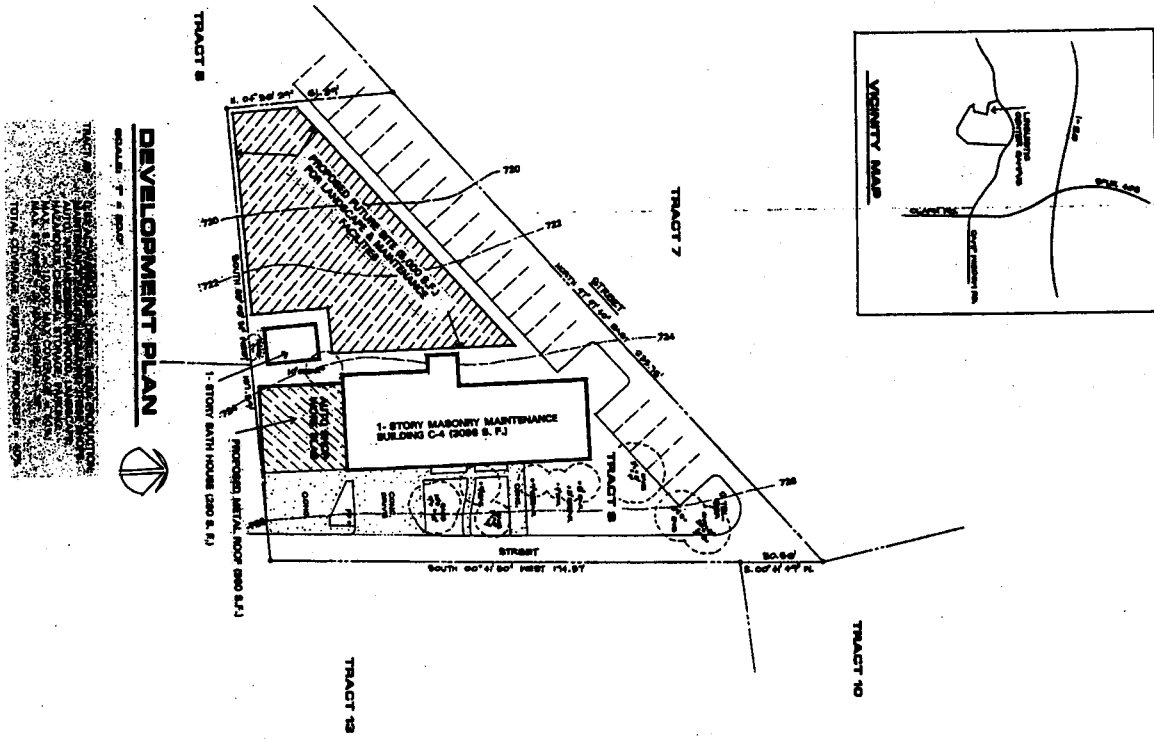

EXHIBIT 88E



DEVELOPMENT PLAN
 Scale: 1" = 4' plan

NOTICE
 THIS PLAN IS A PRELIMINARY DEVELOPMENT PLAN AND IS SUBJECT TO THE APPROVAL OF THE CITY OF DALLAS. IT IS NOT TO BE USED FOR ANY OTHER PURPOSES WITHOUT THE WRITTEN CONSENT OF GRAN PORTER ARCHITECT.

NO.	DESCRIPTION	DATE	BY

DEVELOPMENT PLAN
 GRAN PORTER ARCHITECT
 1300 WEST END AVENUE, SUITE 200
 DALLAS, TEXAS 75201
 PHONE: 972-215-3030
 FAX: 972-215-3031
 972-215-3030

930226
 215 30
 CITY COUNCIL
 JAN 18 1997

City of Dallas
 Department of Public Works
 Planning and Development
 City Engineer
 City Council
 City Clerk
 City Attorney

INTERNATIONAL LINGUISTIC CENTER
 SUMMER INSTITUTE OF LINGUISTICS
 7200 WISKEY CAMPUS DRIVE
 DALLAS, TEXAS 75225

gran porter
ARCHITECT
 1300 WEST END AVENUE, SUITE 200
 DALLAS, TEXAS 75201
 PHONE: 972-215-3030
 FAX: 972-215-3031
 972-215-3030