

25423

032856

EXHIBIT 85C

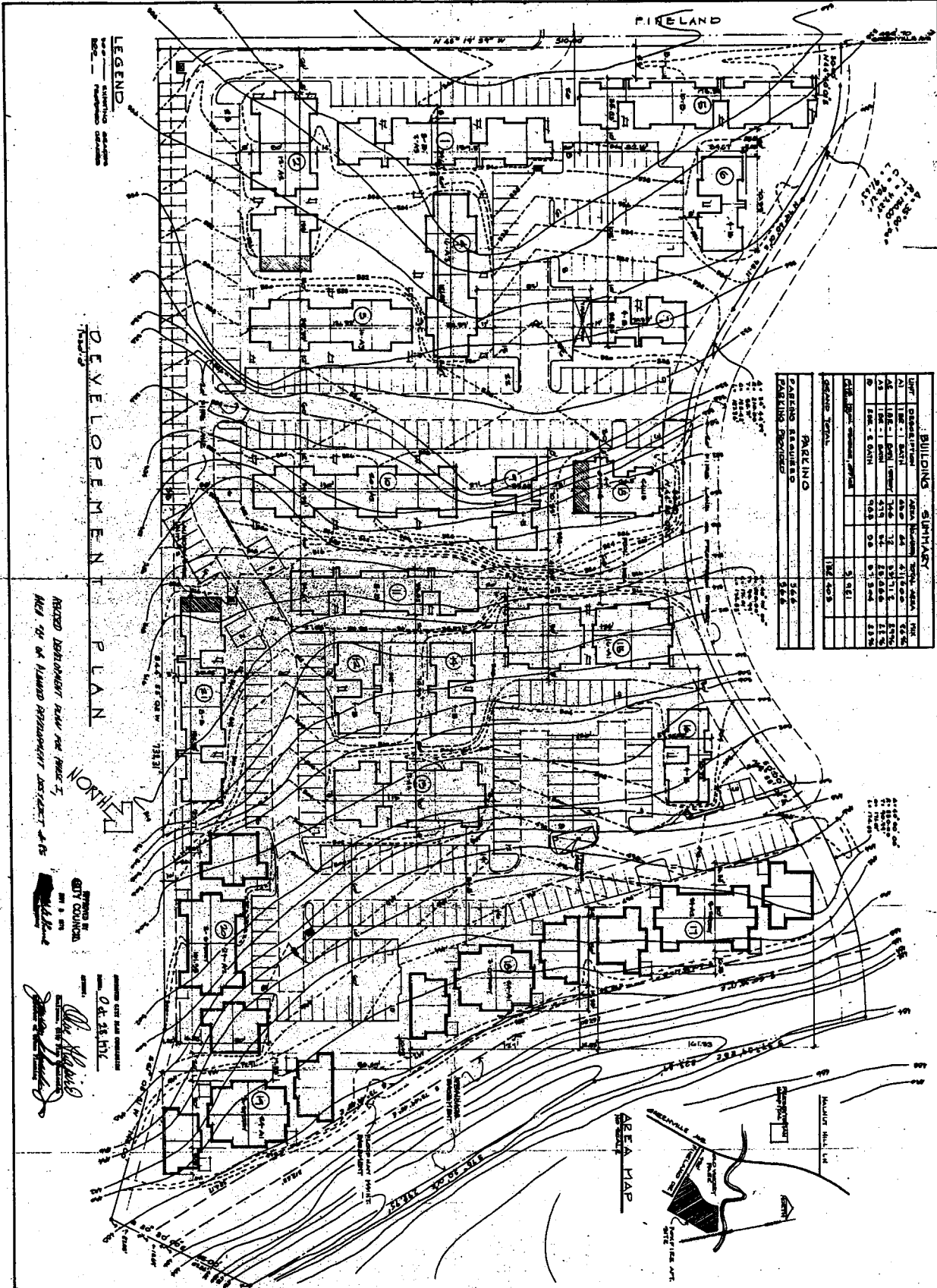

BUILDINGS SUMMARY

UNIT	DESCRIPTION	AREA	NUMBER	TOTAL AREA	PER
A1	1 BR - 1 BATH	850	24	20,400	100
A2	1 BR - 1 BATH	470	24	10,680	53
B	2 BR - 2 BATH	1,000	24	24,000	120
C	3 BR - 3 BATH	1,400	24	33,600	168
D	4 BR - 4 BATH	1,800	24	43,200	216
E	5 BR - 5 BATH	2,200	24	52,800	264
F	6 BR - 6 BATH	2,600	24	62,400	312
G	7 BR - 7 BATH	3,000	24	72,000	360
H	8 BR - 8 BATH	3,400	24	81,600	408
I	9 BR - 9 BATH	3,800	24	91,200	456
J	10 BR - 10 BATH	4,200	24	100,800	504
K	11 BR - 11 BATH	4,600	24	110,400	552
L	12 BR - 12 BATH	5,000	24	120,000	600
M	13 BR - 13 BATH	5,400	24	129,600	648
N	14 BR - 14 BATH	5,800	24	139,200	696
O	15 BR - 15 BATH	6,200	24	148,800	744
P	16 BR - 16 BATH	6,600	24	158,400	792
Q	17 BR - 17 BATH	7,000	24	168,000	840
R	18 BR - 18 BATH	7,400	24	177,600	888
S	19 BR - 19 BATH	7,800	24	187,200	936
T	20 BR - 20 BATH	8,200	24	196,800	984
U	21 BR - 21 BATH	8,600	24	206,400	1,032
V	22 BR - 22 BATH	9,000	24	216,000	1,080
W	23 BR - 23 BATH	9,400	24	225,600	1,128
X	24 BR - 24 BATH	9,800	24	235,200	1,176
Y	25 BR - 25 BATH	10,200	24	244,800	1,224
Z	26 BR - 26 BATH	10,600	24	254,400	1,272
AA	27 BR - 27 BATH	11,000	24	264,000	1,320
AB	28 BR - 28 BATH	11,400	24	273,600	1,368
AC	29 BR - 29 BATH	11,800	24	283,200	1,416
AD	30 BR - 30 BATH	12,200	24	292,800	1,464
AE	31 BR - 31 BATH	12,600	24	302,400	1,512
AF	32 BR - 32 BATH	13,000	24	312,000	1,560
AG	33 BR - 33 BATH	13,400	24	321,600	1,608
AH	34 BR - 34 BATH	13,800	24	331,200	1,656
AI	35 BR - 35 BATH	14,200	24	340,800	1,704
AJ	36 BR - 36 BATH	14,600	24	350,400	1,752
AK	37 BR - 37 BATH	15,000	24	360,000	1,800
AL	38 BR - 38 BATH	15,400	24	369,600	1,848
AM	39 BR - 39 BATH	15,800	24	379,200	1,896
AN	40 BR - 40 BATH	16,200	24	388,800	1,944
AO	41 BR - 41 BATH	16,600	24	398,400	1,992
AP	42 BR - 42 BATH	17,000	24	408,000	2,040
AQ	43 BR - 43 BATH	17,400	24	417,600	2,088
AR	44 BR - 44 BATH	17,800	24	427,200	2,136
AS	45 BR - 45 BATH	18,200	24	436,800	2,184
AT	46 BR - 46 BATH	18,600	24	446,400	2,232
AU	47 BR - 47 BATH	19,000	24	456,000	2,280
AV	48 BR - 48 BATH	19,400	24	465,600	2,328
AW	49 BR - 49 BATH	19,800	24	475,200	2,376
AX	50 BR - 50 BATH	20,200	24	484,800	2,424
AY	51 BR - 51 BATH	20,600	24	494,400	2,472
AZ	52 BR - 52 BATH	21,000	24	504,000	2,520
BA	53 BR - 53 BATH	21,400	24	513,600	2,568
BB	54 BR - 54 BATH	21,800	24	523,200	2,616
BC	55 BR - 55 BATH	22,200	24	532,800	2,664
BD	56 BR - 56 BATH	22,600	24	542,400	2,712
BE	57 BR - 57 BATH	23,000	24	552,000	2,760
BF	58 BR - 58 BATH	23,400	24	561,600	2,808
BG	59 BR - 59 BATH	23,800	24	571,200	2,856
BH	60 BR - 60 BATH	24,200	24	580,800	2,904
BI	61 BR - 61 BATH	24,600	24	590,400	2,952
BJ	62 BR - 62 BATH	25,000	24	600,000	3,000
BK	63 BR - 63 BATH	25,400	24	609,600	3,048
BL	64 BR - 64 BATH	25,800	24	619,200	3,096
BM	65 BR - 65 BATH	26,200	24	628,800	3,144
BN	66 BR - 66 BATH	26,600	24	638,400	3,192
BO	67 BR - 67 BATH	27,000	24	648,000	3,240
BP	68 BR - 68 BATH	27,400	24	657,600	3,288
BQ	69 BR - 69 BATH	27,800	24	667,200	3,336
BR	70 BR - 70 BATH	28,200	24	676,800	3,384
BS	71 BR - 71 BATH	28,600	24	686,400	3,432
BT	72 BR - 72 BATH	29,000	24	696,000	3,480
BU	73 BR - 73 BATH	29,400	24	705,600	3,528
BV	74 BR - 74 BATH	29,800	24	715,200	3,576
BW	75 BR - 75 BATH	30,200	24	724,800	3,624
BX	76 BR - 76 BATH	30,600	24	734,400	3,672
BY	77 BR - 77 BATH	31,000	24	744,000	3,720
BZ	78 BR - 78 BATH	31,400	24	753,600	3,768
CA	79 BR - 79 BATH	31,800	24	763,200	3,816
CB	80 BR - 80 BATH	32,200	24	772,800	3,864
CC	81 BR - 81 BATH	32,600	24	782,400	3,912
CD	82 BR - 82 BATH	33,000	24	792,000	3,960
CE	83 BR - 83 BATH	33,400	24	801,600	4,008
CF	84 BR - 84 BATH	33,800	24	811,200	4,056
CG	85 BR - 85 BATH	34,200	24	820,800	4,104
CH	86 BR - 86 BATH	34,600	24	830,400	4,152
CI	87 BR - 87 BATH	35,000	24	840,000	4,200
CJ	88 BR - 88 BATH	35,400	24	849,600	4,248
CK	89 BR - 89 BATH	35,800	24	859,200	4,296
CL	90 BR - 90 BATH	36,200	24	868,800	4,344
CM	91 BR - 91 BATH	36,600	24	878,400	4,392
CN	92 BR - 92 BATH	37,000	24	888,000	4,440
CO	93 BR - 93 BATH	37,400	24	897,600	4,488
CP	94 BR - 94 BATH	37,800	24	907,200	4,536
CQ	95 BR - 95 BATH	38,200	24	916,800	4,584
CR	96 BR - 96 BATH	38,600	24	926,400	4,632
CS	97 BR - 97 BATH	39,000	24	936,000	4,680
CT	98 BR - 98 BATH	39,400	24	945,600	4,728
CU	99 BR - 99 BATH	39,800	24	955,200	4,776
CV	100 BR - 100 BATH	40,200	24	964,800	4,824
CV	100 BR - 100 BATH	40,200	24	964,800	4,824

RECEIVED DEVELOPMENT PLAN FOR THE PROJECT
 AREA 20 OF PLANNED DEVELOPMENT DISTRICT 4-15
 APPROVED BY CITY COUNCIL
 OCT 19 1984