

26340

061388

18563

850353

**EXHIBIT 63B**  
**PAGE 1 of 8**

**EXHIBIT B**

26340

061388

18563

850353

**EXHIBIT 63B SECTION 2(a)**  
**PAGE 2 OF 8**

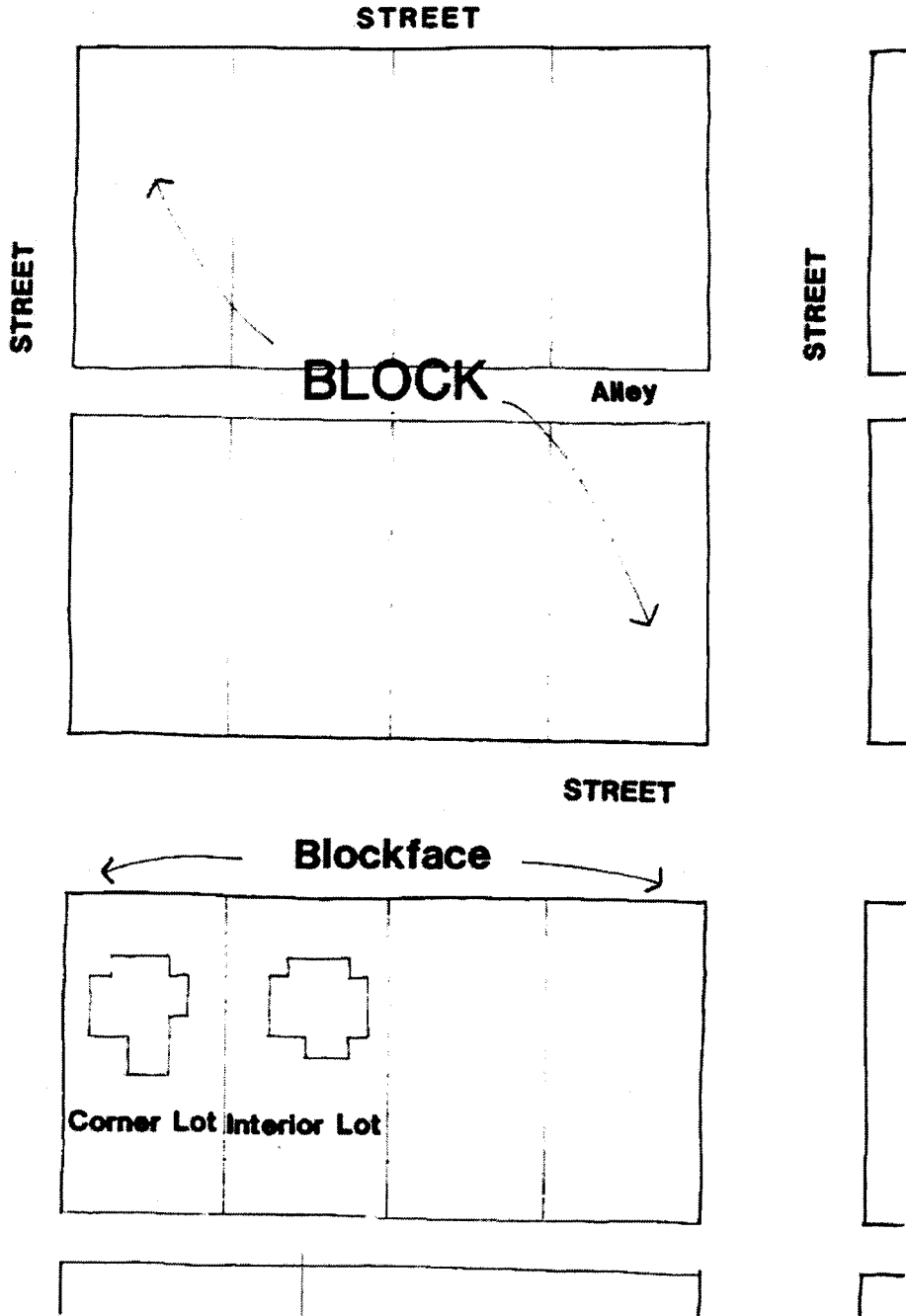

26340

061300

18567  
SECTION 2(a)

850353

**EXHIBIT 63B**  
**PAGE 3 OF 8**

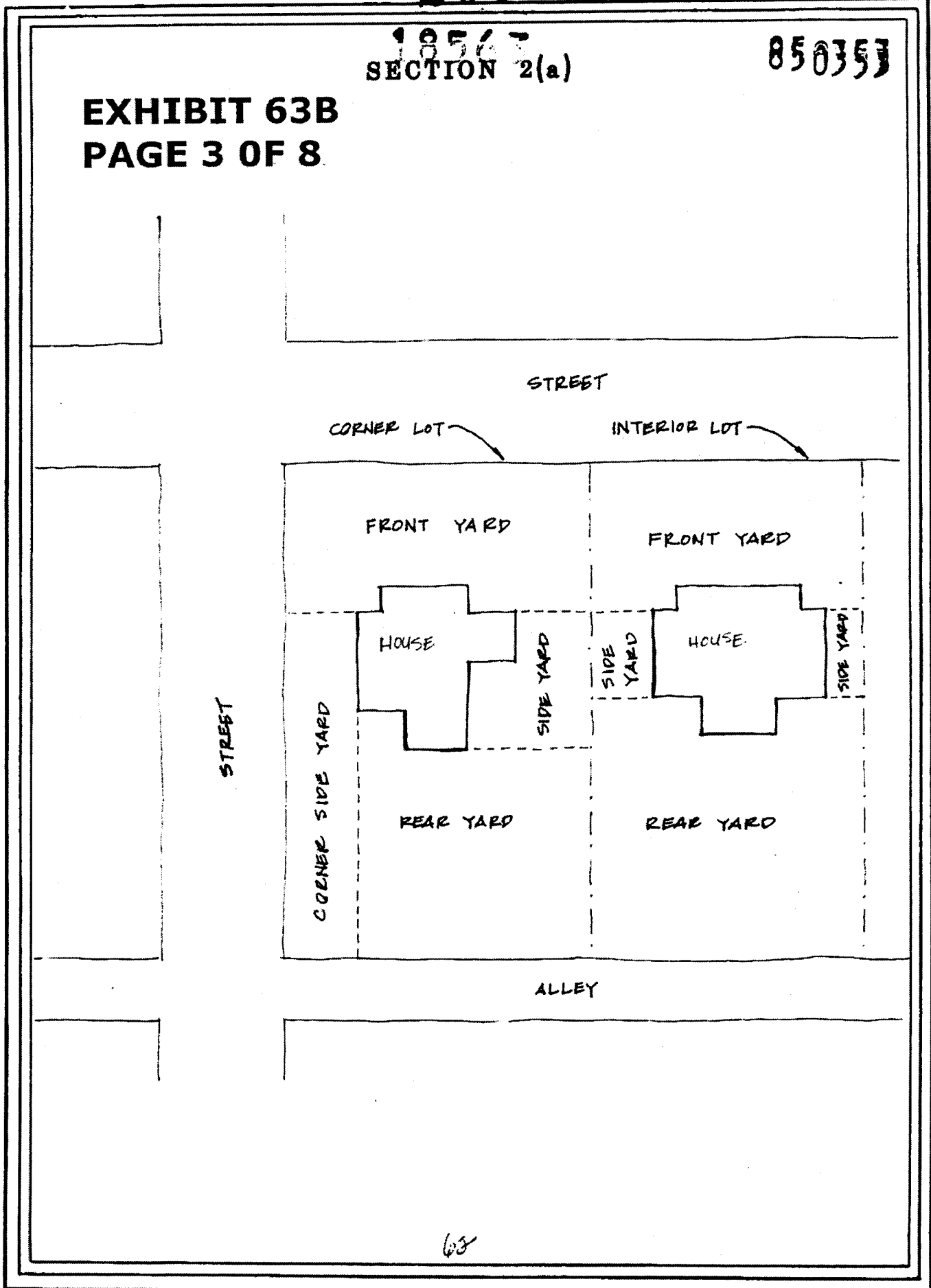

63

**SECTIONS 13(b), 19(b), 22(b), 28(b)**

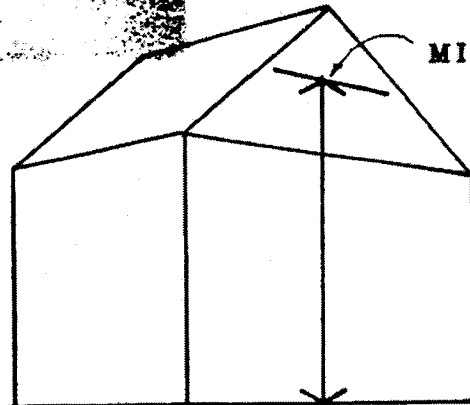

36' MAXIMUM FOR A  
MAIN BUILDING

24' MAXIMUM FOR AN  
ACCESSORY BUILDING

**BUILDING HEIGHT**

AS DEFINED IN THE DEVELOPMENT CODE

**SECTION 16(b)**

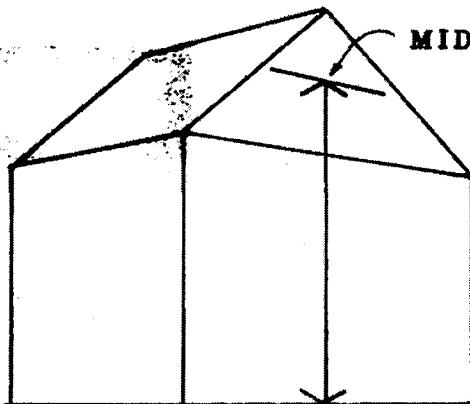

30' MAXIMUM FOR A  
MAIN BUILDING

24' MAXIMUM FOR AN  
ACCESSORY BUILDING

26340

061388

18563

850353

SECTION 14(a)(7) and (14)

**EXHIBIT 63B  
PAGE 5 OF 8**

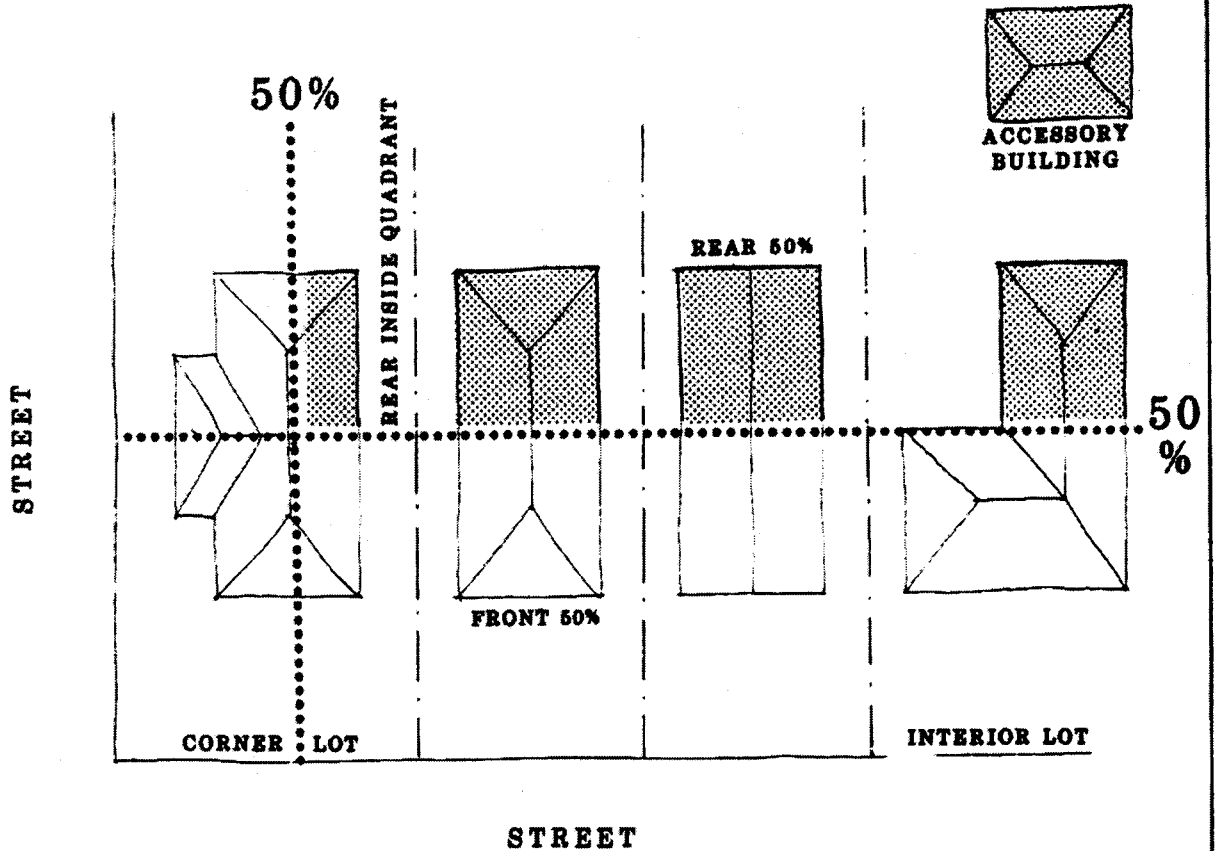

18563

850353

SECTION 14(a)(9)

**EXHIBIT 63B  
PAGE 6 OF 8**

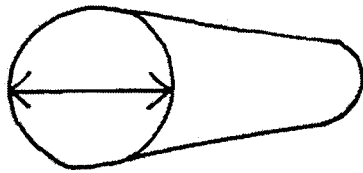

WIDTH

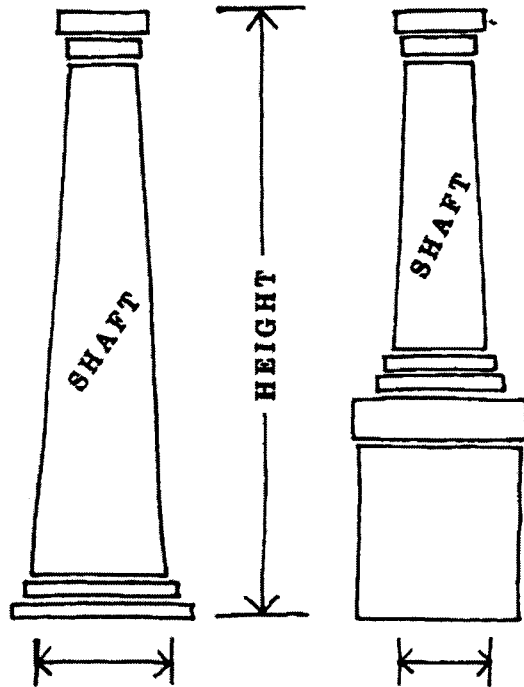
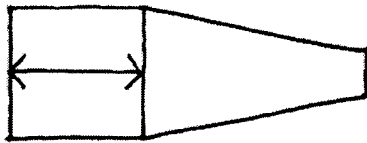

WIDTH OF SHAFT

WIDTH OF SHAFT

**COLUMNS**

18563

SECTION 14(a)(14)

850353

EXHIBIT 63B  
PAGE 7 OF 8

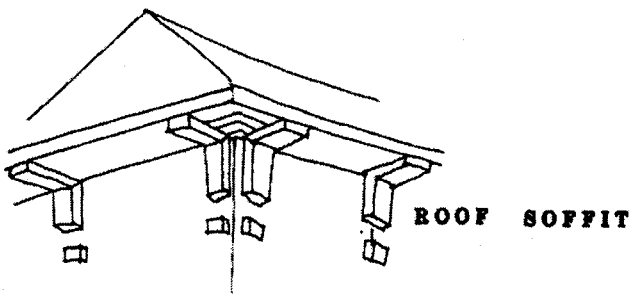
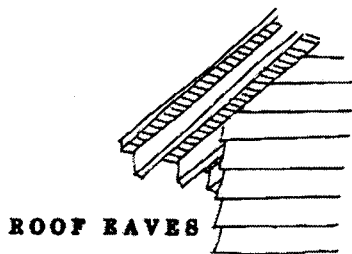
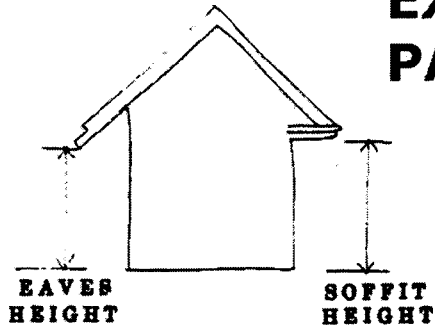
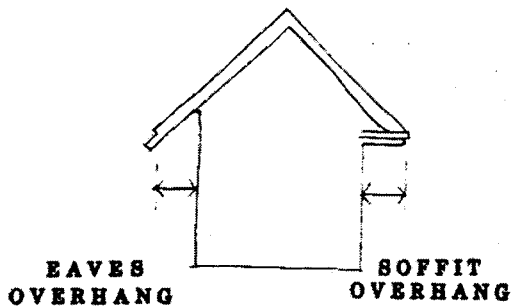

**FLAT ROOFS OVER PORTE  
COCHERES AND PORCHES PERMITTED**

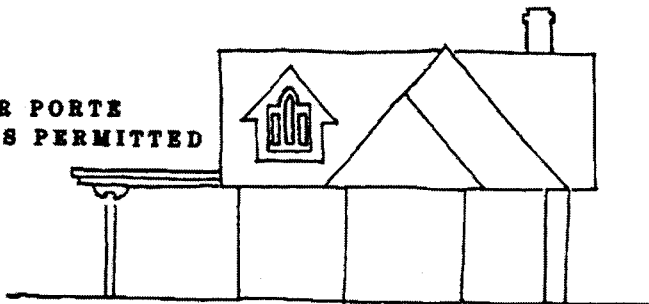

**MANSARD ROOFS NOT PERMITTED  
ON MAIN BUILDINGS**

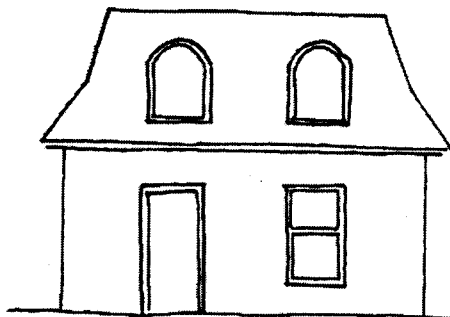

**FLAT ROOFS NOT PERMITTED  
ON MAIN BUILDINGS**

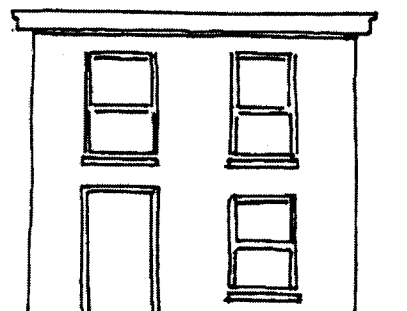

SECTION 14(b)(2)

850353

EXHIBIT 63B FENCE 26340  
PAGE 8 OF 8

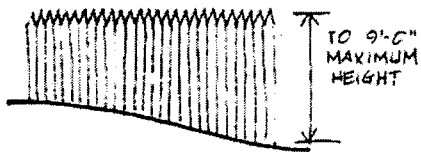

HORIZONTAL

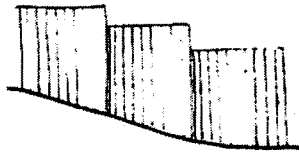

PARALLEL TO GRADE

