

31892

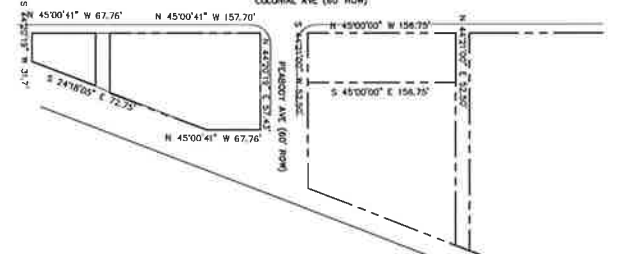
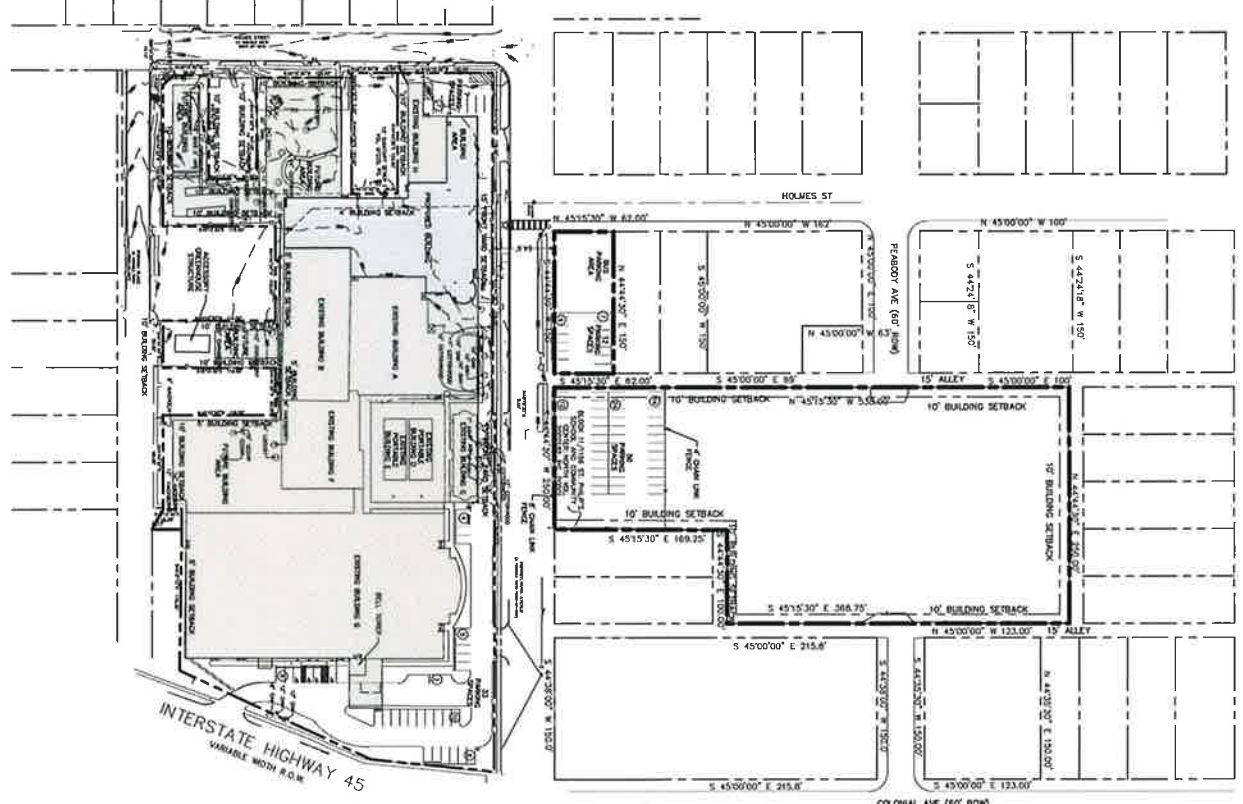

ZONING ANALYSIS
 USES: PLANS SHOW 2000 OR REPLACE ZONE / COMUNITY
 ZONING DISTRICT: PD 997
 LOT AREA: 10,000 SQ. FT.
 TOTAL AREA: 10,000 SQ. FT.
 TOTAL AREA: 10,000 SQ. FT.
 TOTAL AREA: 10,000 SQ. FT.

EXISTING BUILDINGS
 EXISTING BUILDING A (1,000 SQ. FT.)
 EXISTING BUILDING B (1,000 SQ. FT.)
 EXISTING BUILDING C (1,000 SQ. FT.)
 EXISTING BUILDING D (1,000 SQ. FT.)
 EXISTING BUILDING E (1,000 SQ. FT.)
 EXISTING BUILDING F (1,000 SQ. FT.)
 EXISTING BUILDING G (1,000 SQ. FT.)
 EXISTING BUILDING H (1,000 SQ. FT.)
 EXISTING BUILDING I (1,000 SQ. FT.)
 EXISTING BUILDING J (1,000 SQ. FT.)
 EXISTING BUILDING K (1,000 SQ. FT.)
 EXISTING BUILDING L (1,000 SQ. FT.)
 EXISTING BUILDING M (1,000 SQ. FT.)
 EXISTING BUILDING N (1,000 SQ. FT.)
 EXISTING BUILDING O (1,000 SQ. FT.)
 EXISTING BUILDING P (1,000 SQ. FT.)
 EXISTING BUILDING Q (1,000 SQ. FT.)
 EXISTING BUILDING R (1,000 SQ. FT.)
 EXISTING BUILDING S (1,000 SQ. FT.)

Approved
 City Plan Commission
 April 22, 2021

Exhibit 597B: Tract 1 Development Plan

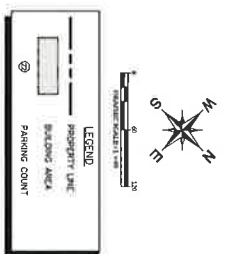
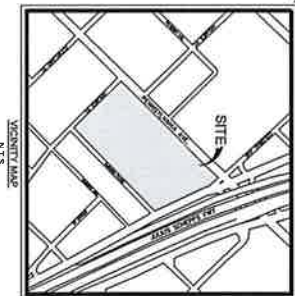

TRACT 1 DEVELOPMENT PLAN
 PD 997
 Z190-367

DESIGNED BY: HGA
 DRAWN BY: HGA
 CHECKED BY: JCB
 DATE: MARCH 2021
 PROJECT NO: 21000

Scale: AS SHOWN	Designed by: HGA	Drawn by: HGA	Checked by: JCB	Date: MARCH 2021	Project No: 21000	<p>TRACT 1 DEVELOPMENT PLAN</p> <p>ST. PHILIP'S SCHOOL PD 597 LOT 1A, BLOCK 1165 CITY OF DALLAS, DALLAS COUNTY, TEXAS</p>	<p>HART GAUGLER + ASSOCIATES Structural & Civil Engineering Services 12801 N. Central Expy, Suite 1400 Dallas, Texas 75243 972.239.5111 / 972.239.5055 fax www.hartgaugler.com Texas Registered Engineering Firm #F-5053</p>

REVISIONS
 01 03/22/2021
 02 03/22/2021
 03 03/22/2021
 04 03/22/2021
 05 03/22/2021
 06 03/22/2021
 07 03/22/2021
 08 03/22/2021
 09 03/22/2021
 10 03/22/2021
 11 03/22/2021
 12 03/22/2021
 13 03/22/2021
 14 03/22/2021
 15 03/22/2021
 16 03/22/2021
 17 03/22/2021
 18 03/22/2021
 19 03/22/2021
 20 03/22/2021
 21 03/22/2021
 22 03/22/2021
 23 03/22/2021
 24 03/22/2021
 25 03/22/2021
 26 03/22/2021
 27 03/22/2021
 28 03/22/2021
 29 03/22/2021
 30 03/22/2021
 31 03/22/2021
 32 03/22/2021
 33 03/22/2021
 34 03/22/2021
 35 03/22/2021
 36 03/22/2021
 37 03/22/2021
 38 03/22/2021
 39 03/22/2021
 40 03/22/2021
 41 03/22/2021
 42 03/22/2021
 43 03/22/2021
 44 03/22/2021
 45 03/22/2021
 46 03/22/2021
 47 03/22/2021
 48 03/22/2021
 49 03/22/2021
 50 03/22/2021
 51 03/22/2021
 52 03/22/2021
 53 03/22/2021
 54 03/22/2021
 55 03/22/2021
 56 03/22/2021
 57 03/22/2021
 58 03/22/2021
 59 03/22/2021
 60 03/22/2021
 61 03/22/2021
 62 03/22/2021
 63 03/22/2021
 64 03/22/2021
 65 03/22/2021
 66 03/22/2021
 67 03/22/2021
 68 03/22/2021
 69 03/22/2021
 70 03/22/2021
 71 03/22/2021
 72 03/22/2021
 73 03/22/2021
 74 03/22/2021
 75 03/22/2021
 76 03/22/2021
 77 03/22/2021
 78 03/22/2021
 79 03/22/2021
 80 03/22/2021
 81 03/22/2021
 82 03/22/2021
 83 03/22/2021
 84 03/22/2021
 85 03/22/2021
 86 03/22/2021
 87 03/22/2021
 88 03/22/2021
 89 03/22/2021
 90 03/22/2021
 91 03/22/2021
 92 03/22/2021
 93 03/22/2021
 94 03/22/2021
 95 03/22/2021
 96 03/22/2021
 97 03/22/2021
 98 03/22/2021
 99 03/22/2021
 100 03/22/2021