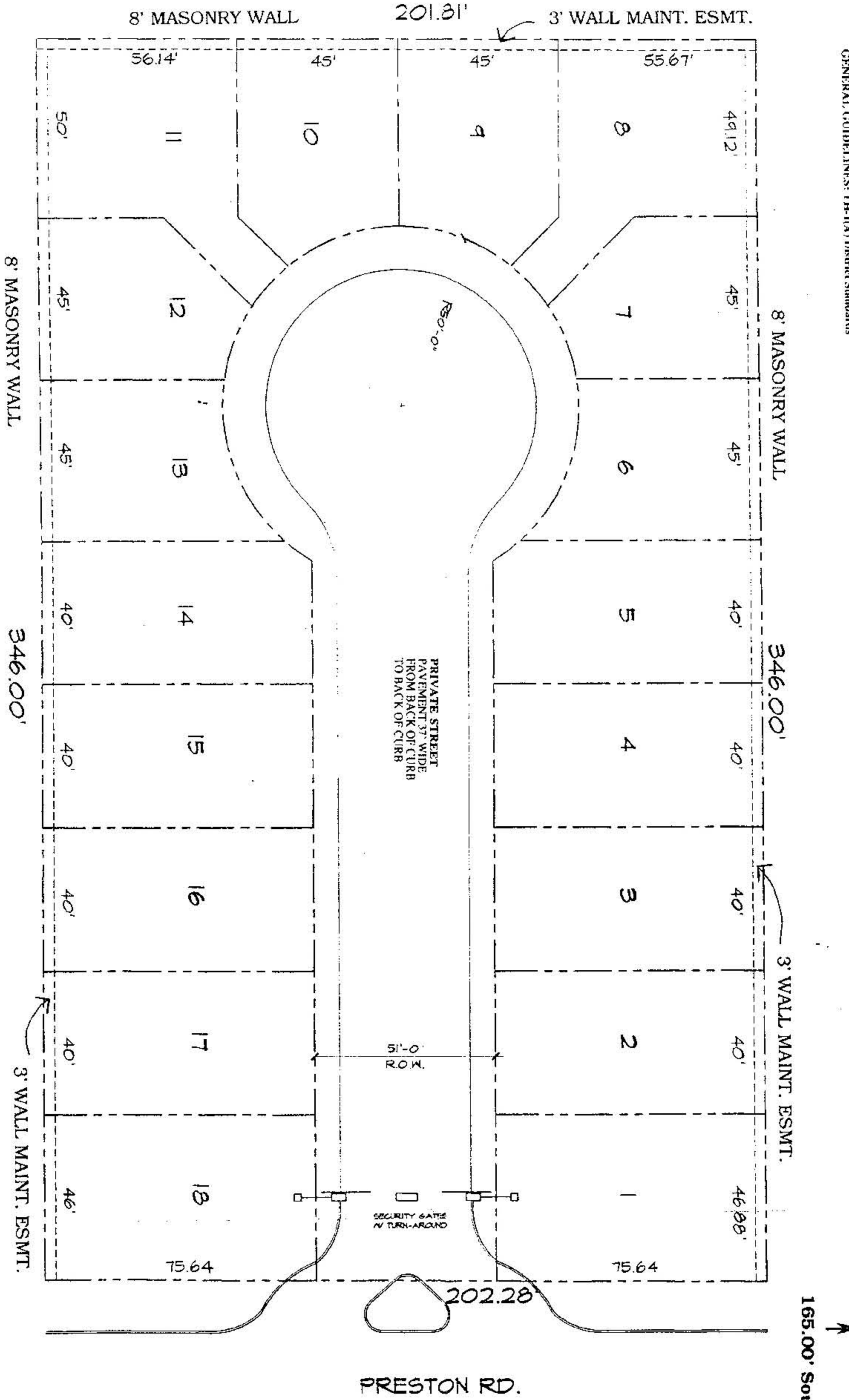

EXHIBIT 537A

PLANNED DEVELOPMENT DISTRICT
For
TOWNHOUSE-1 (A) DISTRICT USES AND PRIVATE STREETS

DEVELOPMENT PLAN

SITE AREA: 1.6 Acres
LAND USES: TH-1(A) Uses and Private Streets
DENSITY: 18 Dwelling Units
HEIGHT: 24 Feet, per the Dallas Development Code
GENERAL GUIDELINES: TH-1(A) District Standards



SITE LOCATION MAP

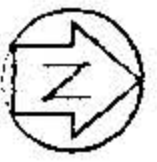
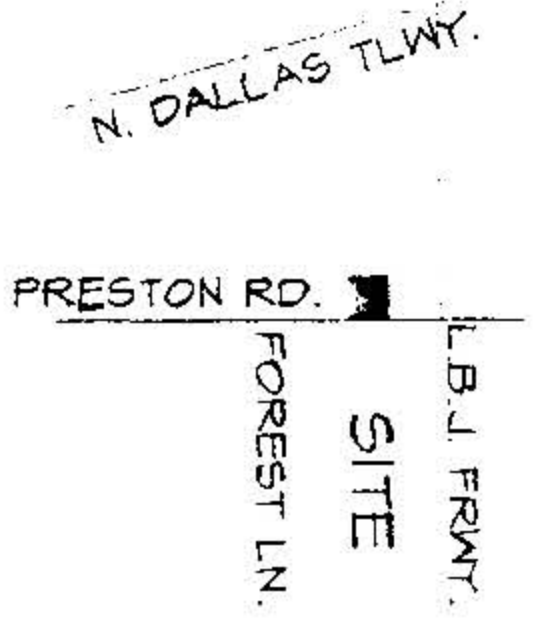

DEVELOPMENT PLAN
12501 PRESTON RD.
FORMER WOLFE VASSERY SITE



990788
23801
APPROVED BY
CITY COUNCIL
FEB 24 1999

Shirley Gray
City Secretary

Approved
City Plan Commission

1-14-99

PLANNED DEVELOPMENT DISTRICT NO. 537
2989 - 123/9295-NC (MW)

Belle Vista
CUSTOM HOMES

DON R. MOORE & ASSOCIATES, INC.
13617 INWOOD RD., STE. #240
DALLAS, TEXAS 75244-4629
(972) 720-0960

COPYRIGHT 1998 DON R. MOORE & ASSOC., INC. These plans are intended to provide the basic construction information necessary to construct and complete the project. These plans must be verified and checked by the owner or the contractor, or his or her duly licensed professional engineer or architect, before construction is commenced. The contractor shall be responsible for obtaining all necessary permits and for complying with all applicable laws and regulations. No warranty is made by the architect or engineer for any errors or omissions in these plans, and no liability shall be accepted for any such errors or omissions. All rights reserved.

DESIGN NO. 18 LOTS
SITE PLAN
JOB NUMBER L-20-99
REVISED