

# EXHIBIT 499B

## 26042

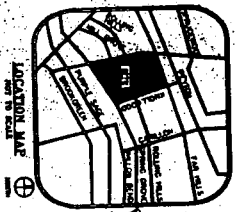
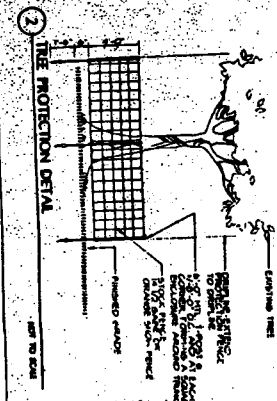
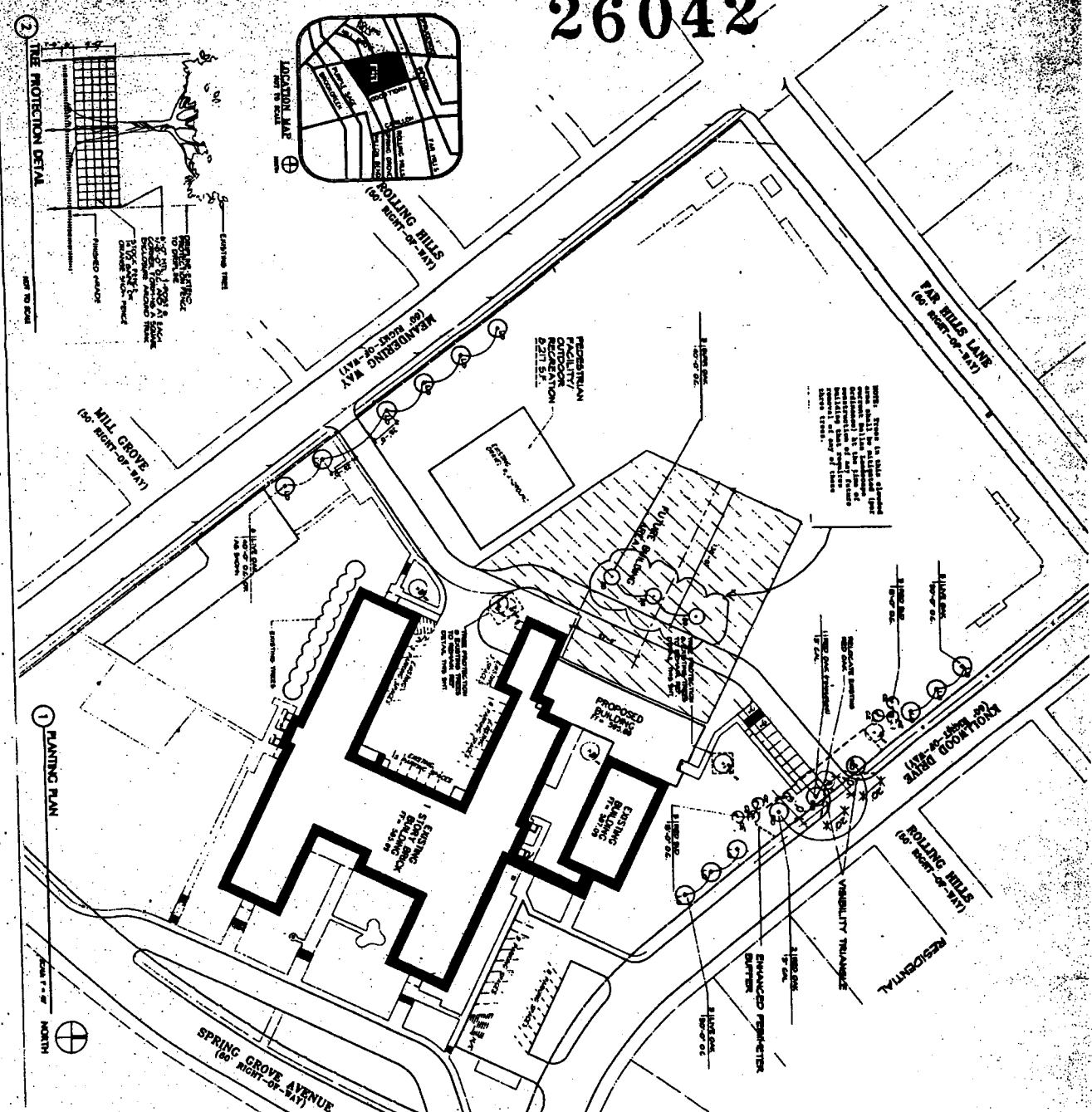

1 PLANTING PLAN

NORTH

**PLANT LIST**

QTY	COMMON NAME	SCIENTIFIC NAME	SIZE / COMMENTS
1	...	...	...
2	...	...	...
3	...	...	...
4	...	...	...
5	...	...	...

PERMITS REQUIRED: 499  
 2478-191/0498-ndc/89

APPROVED BY:  
 CITY COUNCIL

23436

980908

23436

**GENERAL NOTES**

1. All work shall be in accordance with the City of Dallas Standard Specifications for Public Works.
2. The contractor shall be responsible for obtaining all necessary permits.
3. The contractor shall be responsible for protecting all existing utilities.
4. The contractor shall be responsible for maintaining access to all adjacent properties.
5. The contractor shall be responsible for maintaining traffic flow during construction.

**DESIGN STANDARDS**

1. All work shall be in accordance with the City of Dallas Standard Specifications for Public Works.
2. The contractor shall be responsible for obtaining all necessary permits.
3. The contractor shall be responsible for protecting all existing utilities.
4. The contractor shall be responsible for maintaining access to all adjacent properties.
5. The contractor shall be responsible for maintaining traffic flow during construction.

**LANDSCAPE ORG LIST**

MANDATORY PROVISIONS:

1. All work shall be in accordance with the City of Dallas Standard Specifications for Public Works.
2. The contractor shall be responsible for obtaining all necessary permits.
3. The contractor shall be responsible for protecting all existing utilities.
4. The contractor shall be responsible for maintaining access to all adjacent properties.
5. The contractor shall be responsible for maintaining traffic flow during construction.

**LANDSCAPE ORG LIST**

MANDATORY PROVISIONS:

1. All work shall be in accordance with the City of Dallas Standard Specifications for Public Works.
2. The contractor shall be responsible for obtaining all necessary permits.
3. The contractor shall be responsible for protecting all existing utilities.
4. The contractor shall be responsible for maintaining access to all adjacent properties.
5. The contractor shall be responsible for maintaining traffic flow during construction.

NO.	DATE	DESCRIPTION
1	01/17/98	...
2	...	...
3	...	...
4	...	...
5	...	...

**SPRING VALLEY ELEMENTARY  
 RICHARDSON I.S.D.**

DALLAS, TEXAS

980908

23436

000716

...