

# EXHIBIT 452A

2004Z

051968

PLANNING DEPARTMENT - MAY 12 1996 DEWEY & ASSOCIATES - STATION 3 - 43

**SITE TABULATIONS**  
 SITE AREA 4.008 ACRES  
 BUILDING AREA (GROSS) 58,300 SQ. FT.  
 BUILDING AREA (LEASABLE) 53,880 SQ. FT.  
 PARKING REQUIRED 20 SPACES  
 (1 PER 2800 SQ. FT. OF APT./MANAGEMENT)  
 PARKING PROVIDED 20 SPACES

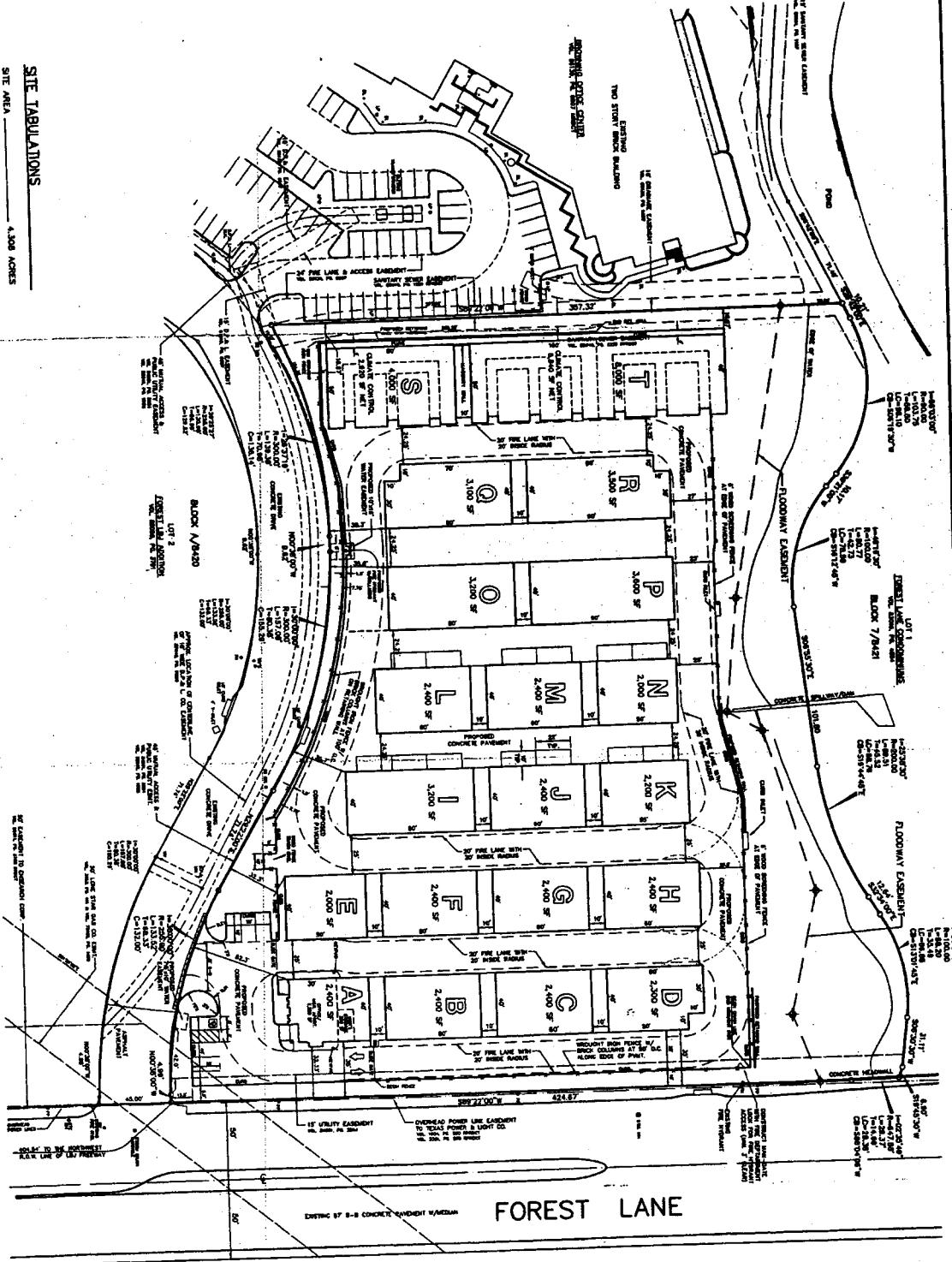

962752  
 22861  
 APPROVED BY  
 CITY COUNCIL  
 DATE: APRIL 12, 1996  
 DRAWN BY: SWS (ACD/D)  
 CHECKED BY: DJJ  
 SHEET NO. 1 OF 3  
 PLANNING DEPARTMENT - MAY 12 1996  
 DEWEY & ASSOCIATES  
 2505 TEXAS DRIVE, SUITE 110 - IRVING, TEXAS 75062 - 214/255-1501



DATE: APRIL 12, 1996  
 DRAWN BY: SWS (ACD/D)  
 CHECKED BY: DJJ  
 SHEET NO. 1 OF 3  
 DEWA FILE NO. 786

**PROJECT:**  
 SECURITY STORAGE  
 FOREST LANE  
 DALLAS, TEXAS

**OWNER/APPLICANT:**  
 SECURITY STORAGE ASSOCIATES IV  
 1223 NORTH ROCK ROAD  
 BUILDING E, SUITE 200  
 WICHITA, KANSAS 67208  
 (316) 634-1115

**PREPARED BY:**  
**DEWEY & ASSOCIATES**  
 ENGINEERING, SURVEYING  
 LAND PLANNING, CAD DESIGNS  
 D&A  
 2505 TEXAS DRIVE, SUITE 110 - IRVING, TEXAS 75062 - 214/255-1501

DATE	DESCRIPTION
12-1-95	PRELIMINARY PLAN
4-12-96	FINAL PLAN

000373