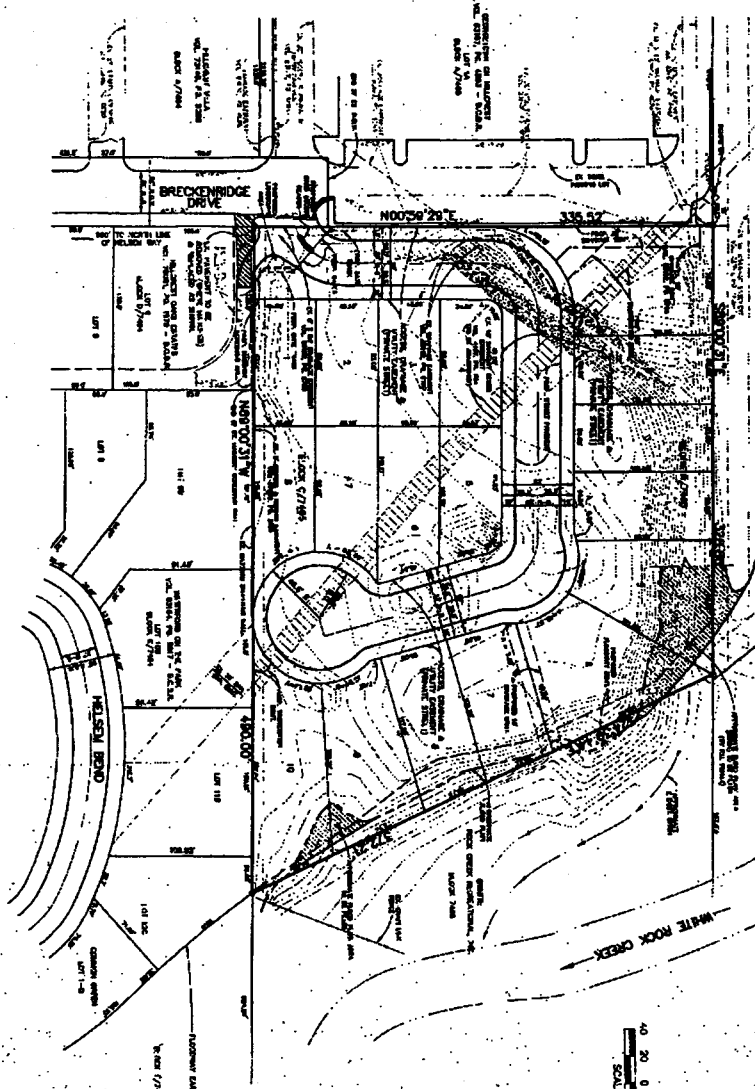
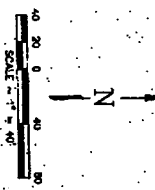

EXHIBIT 436A



PROPERTY'S EXISTING

Lot No.	Area (sq. ft.)	Remarks
1
2
3
4
5
6
7
8
9
10



LOT AREA TABLE										
LOT NO.	1	2	3	4	5	6	7	8	9	10
BOOK 57/445	9627	9628	9629	9630	9631	9632	9633	9634	9635	9636
LOT NO.	1150	1151	1152	1153	1154	1155	1156	1157	1158	1159
BOOK 57/445	9637	9638	9639	9640	9641	9642	9643	9644	9645	9646
LOT NO.	1160	1161	1162	1163	1164	1165	1166	1167	1168	1169
BOOK 57/445	9647	9648	9649	9650	9651	9652	9653	9654	9655	9656
LOT NO.	1170	1171	1172	1173	1174	1175	1176	1177	1178	1179
BOOK 57/445	9657	9658	9659	9660	9661	9662	9663	9664	9665	9666
LOT NO.	1180	1181	1182	1183	1184	1185	1186	1187	1188	1189
BOOK 57/445	9667	9668	9669	9670	9671	9672	9673	9674	9675	9676
LOT NO.	1190	1191	1192	1193	1194	1195	1196	1197	1198	1199
BOOK 57/445	9677	9678	9679	9680	9681	9682	9683	9684	9685	9686

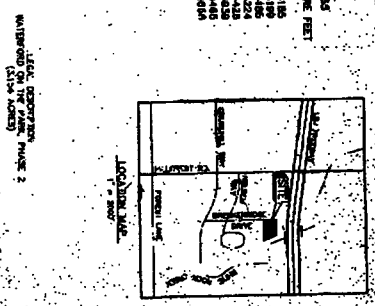

WATERFORD ON THE PARK PHASE 2

DEVELOPMENT PLAN

APPROVED BY CITY COUNCIL

22957

888657

1-7-68

1,340 SQUAREREFTS ±

6296-924/311-X (1/68)

JIM JONES OUT OF THE NO. 1198

HUMAN RESOURCES

CITY OF DALLAS, DALLAS TEXAS

BARRY K. BALDWIN & DOUGLAS FORNEY

17300 Central Expressway, Suite 2000

Dallas, Texas 75244 (94-1)209-1399

JONES & ROOD, INC.

17300 Central Expressway, Suite 2000

Dallas, Texas 75244 (94-1)209-1399