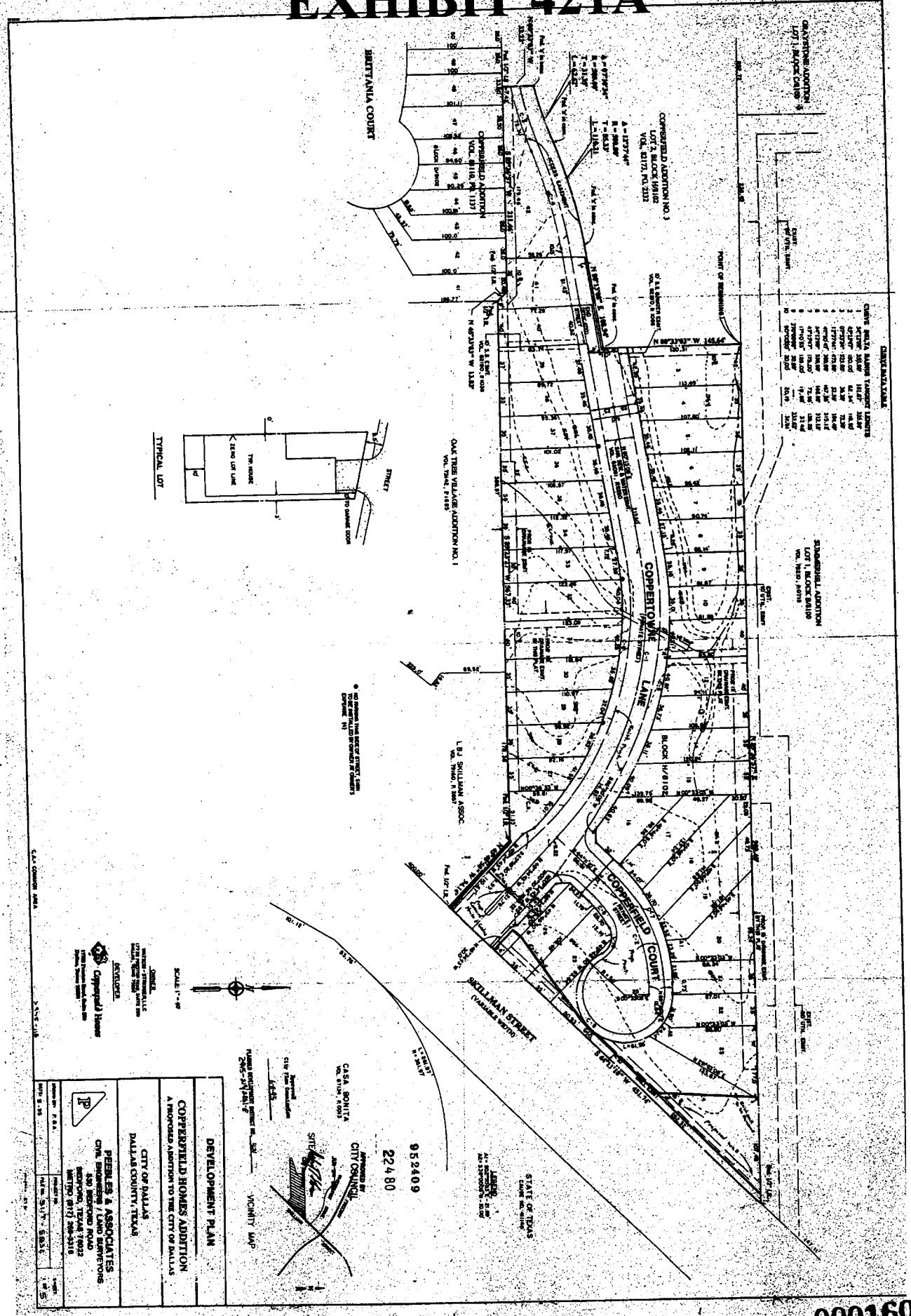

EXHIBIT 421A

05 19 08



CONSERVATION EASEMENTS

| OWNER | SECTION | ACRES | DATE |
|-------|---------|-------|---------|
| 1 | ACTIVE | 1.00 | 10/1/00 |
| 2 | PASSIVE | 1.00 | 10/1/00 |
| 3 | WATER | 1.00 | 10/1/00 |
| 4 | WATER | 1.00 | 10/1/00 |
| 5 | WATER | 1.00 | 10/1/00 |
| 6 | WATER | 1.00 | 10/1/00 |
| 7 | WATER | 1.00 | 10/1/00 |
| 8 | WATER | 1.00 | 10/1/00 |
| 9 | WATER | 1.00 | 10/1/00 |
| 10 | WATER | 1.00 | 10/1/00 |

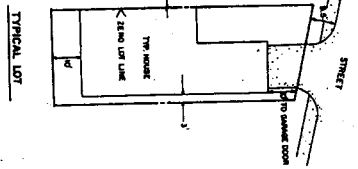

DEVELOPMENT PLAN

COPPERFIELD HOMES ADDITION
A PROPOSED ADDITION TO THE CITY OF DALLAS

CITY OF DALLAS
DALLAS COUNTY, TEXAS

PERELES & ASSOCIATES
CIVIL ENGINEERS / LAND SURVEYORS
630 BEDFORD ROAD
WATSONVILLE, TEXAS 75782
WWW.P&A.COM

DATE: 01/17/2008

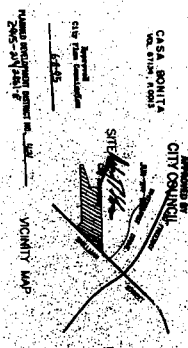

952409
22480

000160