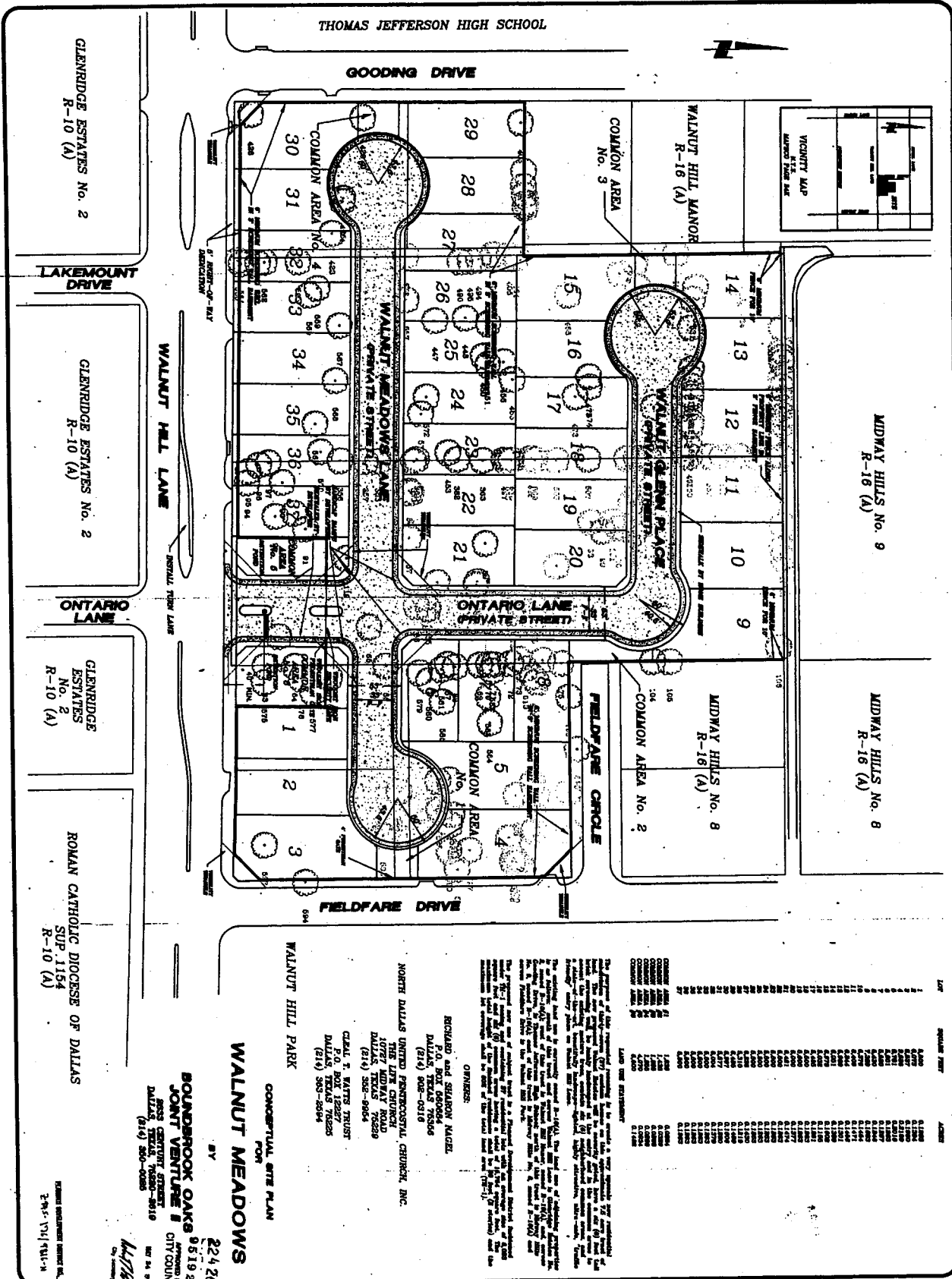

EXHIBIT 416A



GLENRIDGE ESTATES No. 2  
R-10 (A)

LAKEMOUNT DRIVE

GLENRIDGE ESTATES No. 2  
R-10 (A)

ONTARIO LANE

GLENRIDGE ESTATES No. 2  
R-10 (A)

ROMAN CATHOLIC DIOCESE OF DALLAS  
SUP. 1154  
R-10 (A)

THOMAS JEFFERSON HIGH SCHOOL

GOODING DRIVE

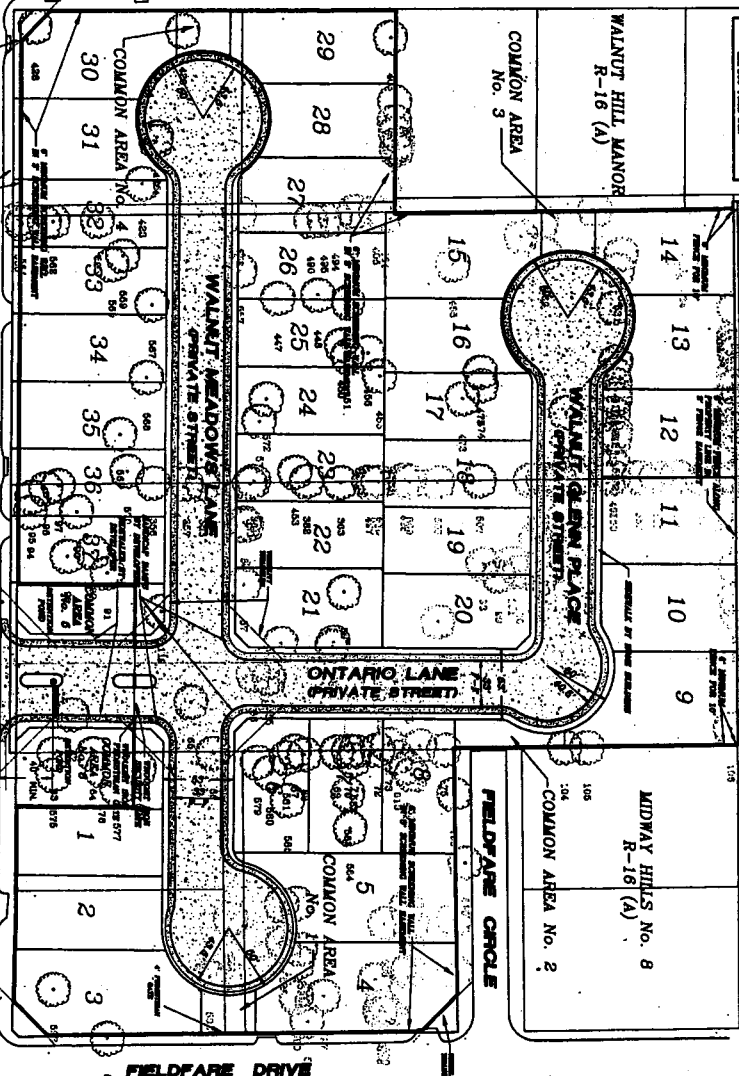
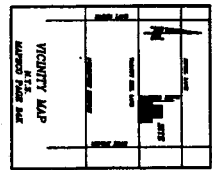

MIDWAY HILLS No. 9  
R-16 (A)

MIDWAY HILLS No. 8  
R-16 (A)

**WALNUT MEADOWS**  
CONCEPTUAL SITE PLAN FOR

**OWNERS:**  
 RICHARD and SIBYLON MAZEL  
 P.O. BOX 60004  
 DALLAS, TEXAS 75266  
 (214) 508-0516

**DEVELOPER:**  
 NORTH DALLAS UNITED PENITENTIARY CHURCH, INC.  
 1085 MIDWAY ROAD  
 DALLAS, TEXAS 75229  
 (214) 358-9054

**LEGAL COUNSEL:**  
 CATALI S. WATTS TRUST  
 P.O. BOX 12227  
 DALLAS, TEXAS 75225  
 (214) 350-2594

**ARCHITECT:**  
 WALNUT HILL PARK  
 CONCEPTUAL SITE PLAN FOR

**DATE:** 2/24/76

**BY:** [Signature]

**BOUNDARY OAKS 951928**  
 JOINT VENTURE #  
 1000 CENTURY STREET  
 DALLAS (214) 500-0088

**CITY COUNCIL**

**REVISIONS:**

NO.	DATE	DESCRIPTION
1	2/24/76	ISSUED FOR PERMIT

**LEGAL DESCRIPTION:**

THE PROPERTY OF THIS PLAN (S) IS PART OF THE TRACT DESCRIBED AS FOLLOWS: [Detailed legal description of the property, including lot numbers and area measurements.]

NO.	DATE	DESCRIPTION
1	2/24/76	ISSUED FOR PERMIT

**PITTS LAND SURVEYORS**  
 1410 SUMMIT AVENUE, SUITE 5, PLANO, TEXAS 75074  
 (214) 422-9981

NO.	DATE	DESCRIPTION