

251-23

EXHIBIT 34A PAGE 2 OF 4

APPROVED BY
CITY COUNCIL
MAY 4, 1971
Handwritten signature

LAND DATA

AREA OF LOT COVERED 184,290.42 SQ. FT.
TOTAL NO. UNITS 80
TOTAL SQ. FEET 1,074,000

UNIT DATA

UNIT QUANTITY	TYPE	AREA	TOTAL SQ. FT.
1	ONE-BED-Room BATH	265' x 340'	91,140.0
2	"	250' x 310'	77,500.0
3	"	250' x 310'	77,500.0
4	"	250' x 310'	77,500.0
5	"	250' x 310'	77,500.0
6	"	250' x 310'	77,500.0
7	"	250' x 310'	77,500.0
8	"	250' x 310'	77,500.0
9	"	250' x 310'	77,500.0
10	"	250' x 310'	77,500.0
11	"	250' x 310'	77,500.0
12	"	250' x 310'	77,500.0
13	"	250' x 310'	77,500.0
14	"	250' x 310'	77,500.0
15	"	250' x 310'	77,500.0
16	"	250' x 310'	77,500.0
17	"	250' x 310'	77,500.0
18	"	250' x 310'	77,500.0
19	"	250' x 310'	77,500.0
20	"	250' x 310'	77,500.0
21	"	250' x 310'	77,500.0
22	"	250' x 310'	77,500.0
23	"	250' x 310'	77,500.0
24	"	250' x 310'	77,500.0
25	"	250' x 310'	77,500.0
26	"	250' x 310'	77,500.0
27	"	250' x 310'	77,500.0
28	"	250' x 310'	77,500.0
29	"	250' x 310'	77,500.0
30	"	250' x 310'	77,500.0
31	"	250' x 310'	77,500.0
32	"	250' x 310'	77,500.0
33	"	250' x 310'	77,500.0
34	"	250' x 310'	77,500.0
35	"	250' x 310'	77,500.0
36	"	250' x 310'	77,500.0
37	"	250' x 310'	77,500.0
38	"	250' x 310'	77,500.0
39	"	250' x 310'	77,500.0
40	"	250' x 310'	77,500.0
41	"	250' x 310'	77,500.0
42	"	250' x 310'	77,500.0
43	"	250' x 310'	77,500.0
44	"	250' x 310'	77,500.0
45	"	250' x 310'	77,500.0
46	"	250' x 310'	77,500.0
47	"	250' x 310'	77,500.0
48	"	250' x 310'	77,500.0
49	"	250' x 310'	77,500.0
50	"	250' x 310'	77,500.0
51	"	250' x 310'	77,500.0
52	"	250' x 310'	77,500.0
53	"	250' x 310'	77,500.0
54	"	250' x 310'	77,500.0
55	"	250' x 310'	77,500.0
56	"	250' x 310'	77,500.0
57	"	250' x 310'	77,500.0
58	"	250' x 310'	77,500.0
59	"	250' x 310'	77,500.0
60	"	250' x 310'	77,500.0
61	"	250' x 310'	77,500.0
62	"	250' x 310'	77,500.0
63	"	250' x 310'	77,500.0
64	"	250' x 310'	77,500.0
65	"	250' x 310'	77,500.0
66	"	250' x 310'	77,500.0
67	"	250' x 310'	77,500.0
68	"	250' x 310'	77,500.0
69	"	250' x 310'	77,500.0
70	"	250' x 310'	77,500.0
71	"	250' x 310'	77,500.0
72	"	250' x 310'	77,500.0
73	"	250' x 310'	77,500.0
74	"	250' x 310'	77,500.0
75	"	250' x 310'	77,500.0
76	"	250' x 310'	77,500.0
77	"	250' x 310'	77,500.0
78	"	250' x 310'	77,500.0
79	"	250' x 310'	77,500.0
80	"	250' x 310'	77,500.0

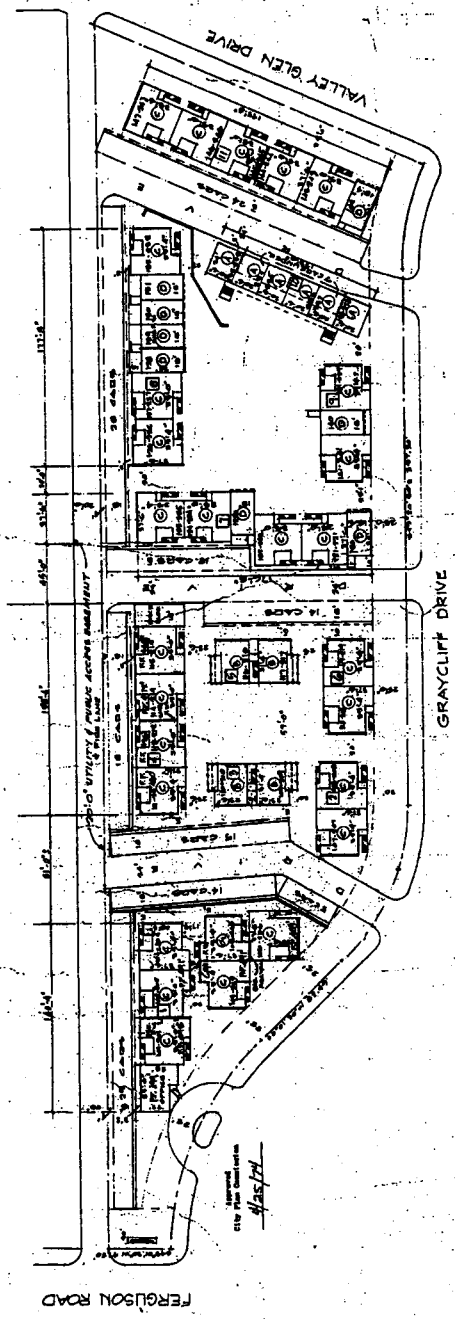

JOHN E. TAYLOR
DESIGNER
3333 LEMMON
DALLAS, TEXAS

DATE 12-17-70
PROJECT 251-23
SCALE 1/8" = 1'-0"
PLAT NO. A875
REV. 9

A PROPOSED 80-UNIT APT. COMPLEX
SAM LEITZ JR. P.O. BOX 28286 DALLAS, TEXAS 75228

EXHIBIT 34A 25423
PAGE 3 OF 4

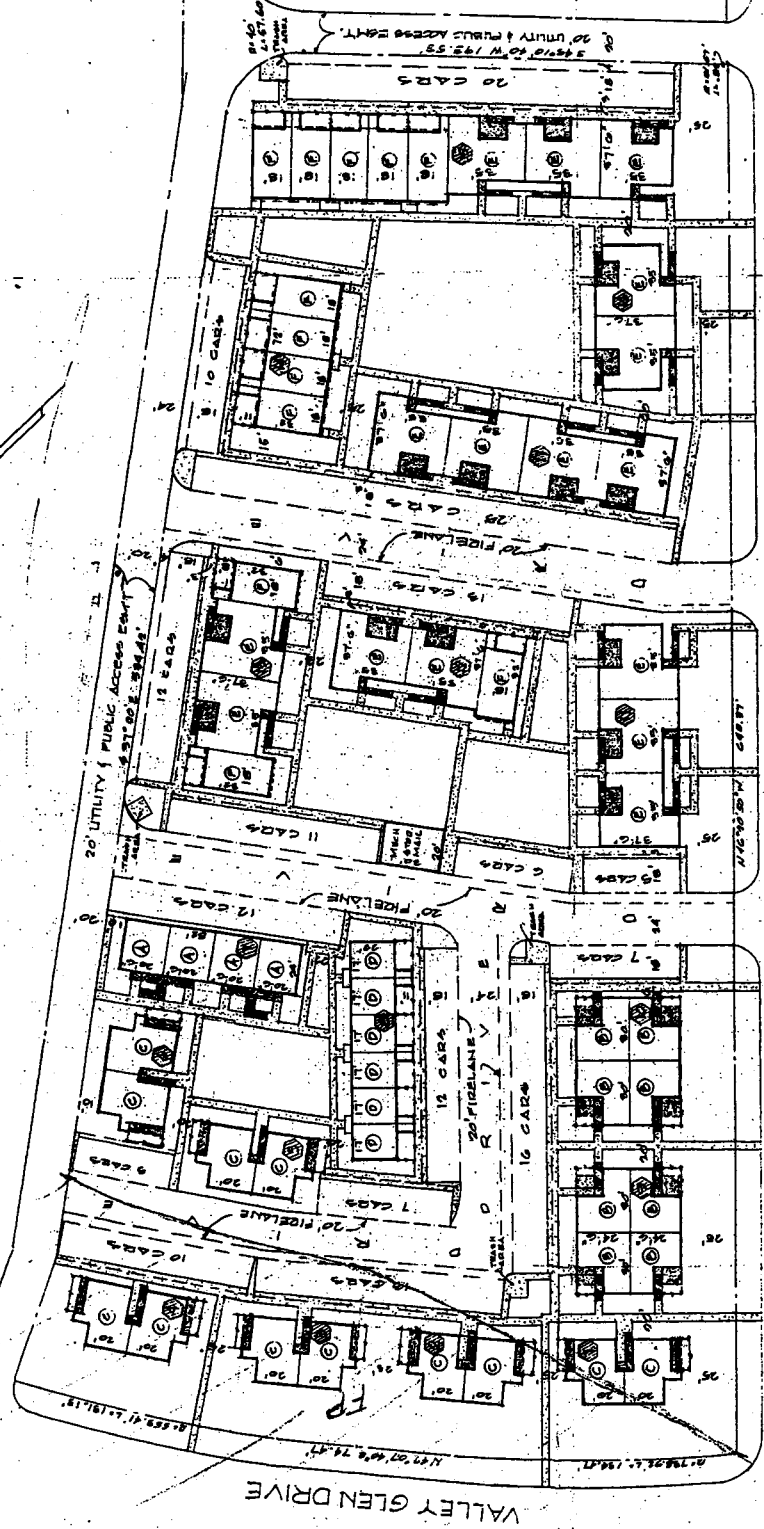

APPROVED BY
CITY COUNCIL
OCT 6 1975
Handwritten signature
By Council

TP#34
APPROVER
Handwritten signature
Director of Planning 5/15/75
IN ACCORDANCE WITH SECTION 10-11
OF THE COMPREHENSIVE ZONING
ORDINANCE

SIZE	QTY	TOTAL SQ. FT.
20'-0" x 24'-0"	492	9,336
24'-0" x 24'-0"	888	9,336
20'-0" x 20'-0"	610	4,040
17'-0" x 22'-0"	748	4,448
8'-0" x 27'-0"	1088	9,216
18'-0" x 27'-0"	1170	14,040
TOTAL	4086	79,680

RENTABLE = 1400
500 79,680
1500
2968
2600
4568

MARK	QUANTITY	TYPE
A	14	QUE BED - 1 BATH
B	24	" " " " " "
C	6	" " " " " "
D	92	TRAD " "
E	12	" " " " " "
TOTAL	98	

LAND DATA
AREA OF LOT 1.63774 ± ac. 4.15 ACRES
AREA OF LOT COVERED (RENTABLE 79,680.0 ±)
TOTAL NO. UNITS 98
TOTAL NO. CARS 184
Handwritten note: total # of units covered by rentable

SITE PLAN

DATE	PROJ. NO.	PLAN NO.	REV. NO.
10-15-75	179-680		
SUBMITTER		SCALE	
JOHN E. TAYLOR DESIGNER		1" = 20'	
ADDRESS		SHEET NO.	
3085 MAPLE DALLAS, TEXAS		1 OF 3	

JOHN E. TAYLOR
DESIGNER
3085 MAPLE
DALLAS, TEXAS

A PROPOSED 98-UNIT APARTMENT COMPLEX
SAM LETT JR.

Handwritten notes:
A1/3
Robert Bass
Dennis
Shel Roddy
328-1310

25423

EXHIBIT 34A PAGE 4 OF 4

DATA	TYPE	SIZE	AREA	PERCENT
1	ONE AND ONE HALF	10' x 10'	100	100
2	TWO AND ONE HALF	10' x 10'	100	100
3	THREE AND ONE HALF	10' x 10'	100	100
4	FOUR AND ONE HALF	10' x 10'	100	100
5	FIVE AND ONE HALF	10' x 10'	100	100
6	SIX AND ONE HALF	10' x 10'	100	100
7	SEVEN AND ONE HALF	10' x 10'	100	100
8	EIGHT AND ONE HALF	10' x 10'	100	100
9	NINE AND ONE HALF	10' x 10'	100	100
10	TEN AND ONE HALF	10' x 10'	100	100
11	ELEVEN AND ONE HALF	10' x 10'	100	100
12	TWELVE AND ONE HALF	10' x 10'	100	100
13	THIRTEEN AND ONE HALF	10' x 10'	100	100
14	FOURTEEN AND ONE HALF	10' x 10'	100	100
15	FIFTEEN AND ONE HALF	10' x 10'	100	100
16	SIXTEEN AND ONE HALF	10' x 10'	100	100
17	SEVENTEEN AND ONE HALF	10' x 10'	100	100
18	EIGHTEEN AND ONE HALF	10' x 10'	100	100
19	NINETEEN AND ONE HALF	10' x 10'	100	100
20	TWENTY AND ONE HALF	10' x 10'	100	100
21	TWENTY ONE AND ONE HALF	10' x 10'	100	100
22	TWENTY TWO AND ONE HALF	10' x 10'	100	100
23	TWENTY THREE AND ONE HALF	10' x 10'	100	100
24	TWENTY FOUR AND ONE HALF	10' x 10'	100	100
25	TWENTY FIVE AND ONE HALF	10' x 10'	100	100
26	TWENTY SIX AND ONE HALF	10' x 10'	100	100
27	TWENTY SEVEN AND ONE HALF	10' x 10'	100	100
28	TWENTY EIGHT AND ONE HALF	10' x 10'	100	100
29	TWENTY NINE AND ONE HALF	10' x 10'	100	100
30	THIRTY AND ONE HALF	10' x 10'	100	100
31	THIRTY ONE AND ONE HALF	10' x 10'	100	100
32	THIRTY TWO AND ONE HALF	10' x 10'	100	100
33	THIRTY THREE AND ONE HALF	10' x 10'	100	100
34	THIRTY FOUR AND ONE HALF	10' x 10'	100	100
35	THIRTY FIVE AND ONE HALF	10' x 10'	100	100
36	THIRTY SIX AND ONE HALF	10' x 10'	100	100
37	THIRTY SEVEN AND ONE HALF	10' x 10'	100	100
38	THIRTY EIGHT AND ONE HALF	10' x 10'	100	100
39	THIRTY NINE AND ONE HALF	10' x 10'	100	100
40	FOURTY AND ONE HALF	10' x 10'	100	100
41	FOURTY ONE AND ONE HALF	10' x 10'	100	100
42	FOURTY TWO AND ONE HALF	10' x 10'	100	100
43	FOURTY THREE AND ONE HALF	10' x 10'	100	100
44	FOURTY FOUR AND ONE HALF	10' x 10'	100	100
45	FOURTY FIVE AND ONE HALF	10' x 10'	100	100
46	FOURTY SIX AND ONE HALF	10' x 10'	100	100
47	FOURTY SEVEN AND ONE HALF	10' x 10'	100	100
48	FOURTY EIGHT AND ONE HALF	10' x 10'	100	100
49	FOURTY NINE AND ONE HALF	10' x 10'	100	100
50	FIFTY AND ONE HALF	10' x 10'	100	100

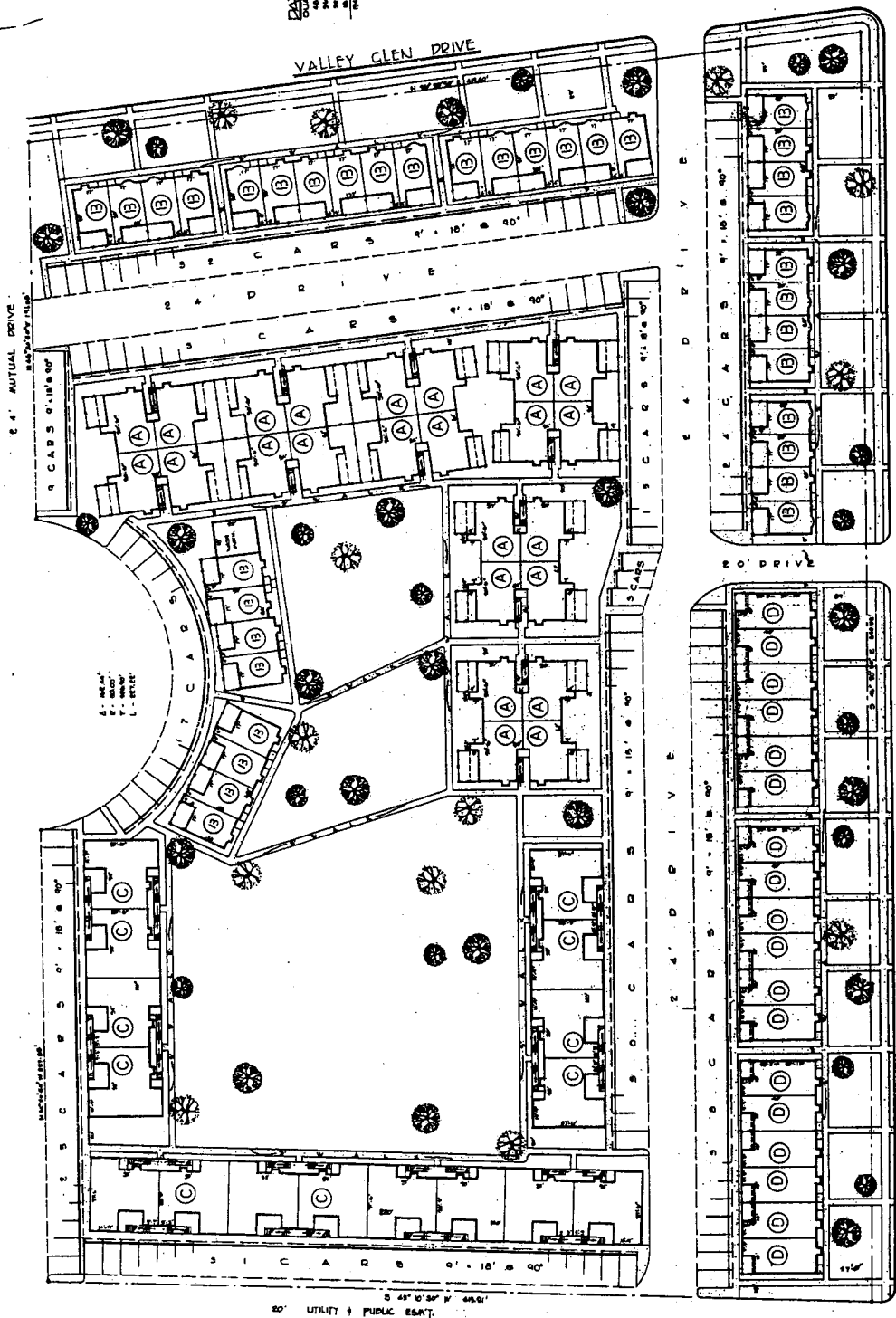

APPROVED BY
CITY COUNCIL

SEP 22 1987

[Signature]
City Recorder

JOHN E. TAYLOR
DESIGNER
1001 N. CENTRAL ST.
DALLAS, TEXAS

PLAT PLAN A 154 UNIT UNIT
6 SALES UNIT

DATE: 9/22/87
SHEET: 4 OF 4