

PLANT LIST:

SYMBOL	COMMON NAME	SCIENTIFIC	SIZE	QUANTITY	SPACING
	EXISTING HACKBERRY	CELTIS OCCIDENTALIS	AS SHOWN	AS SHOWN	AS SHOWN
	EXISTING LIVE OAK	QUERCUS VIRGINIANA	AS SHOWN	AS SHOWN	AS SHOWN
	EXISTING ENGLISH IVY	HEDERA HELIX	AS SHOWN	AS SHOWN	AS SHOWN
	EXISTING YUCCA	YUCCA ALOIFOLIA	AS SHOWN	AS SHOWN	AS SHOWN
	EXISTING YAUPON HOLLY	ILEX VOMITORIA	AS SHOWN	AS SHOWN	AS SHOWN
	EXISTING WAXLEAF LIGUSTRUM	LIGUSTRUM LUCIDUM	AS SHOWN	AS SHOWN	AS SHOWN
	EXISTING PINE	PINUS CARIBAEA	AS SHOWN	AS SHOWN	AS SHOWN
	NEW PHOTINIA	PHOTINIA FRASERI	5 GAL	± 120	24"
	NEW PHOTINIA	PHOTINIA FRASERI	5 GAL	21	10'

POINT TABULATION

CATEGORY	POINTS
PARKING LOT LANDSCAPING	0 POINTS
STREET TREES	5 POINTS
SURFACE PARKING SCREENING	10 POINTS
BUFFER STRIP	0 POINTS
LANDSCAPING ADJACENT TO A REQUIRED SCREENING WALL	5 POINTS
TOTAL POINTS EARNED	20 POINTS
TOTAL POINTS REQUIRED BY CODE	PDI

Owner: Frank J. Altick M.D.
5414 Forest Lane
Dallas, Texas 75234
214 363-0121

Project: Altick Professional Center
5414 Forest Lane
Dallas, Texas 75234
214 363-0121

NOTES:

1. EACH SHRUB SHALL HAVE 16 SF OF SURFACE AREA, 24" SOIL DEPTH AND 36" MIN HT.

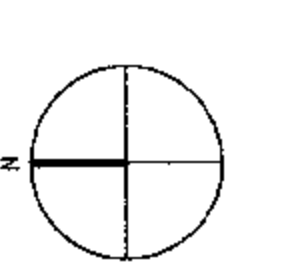
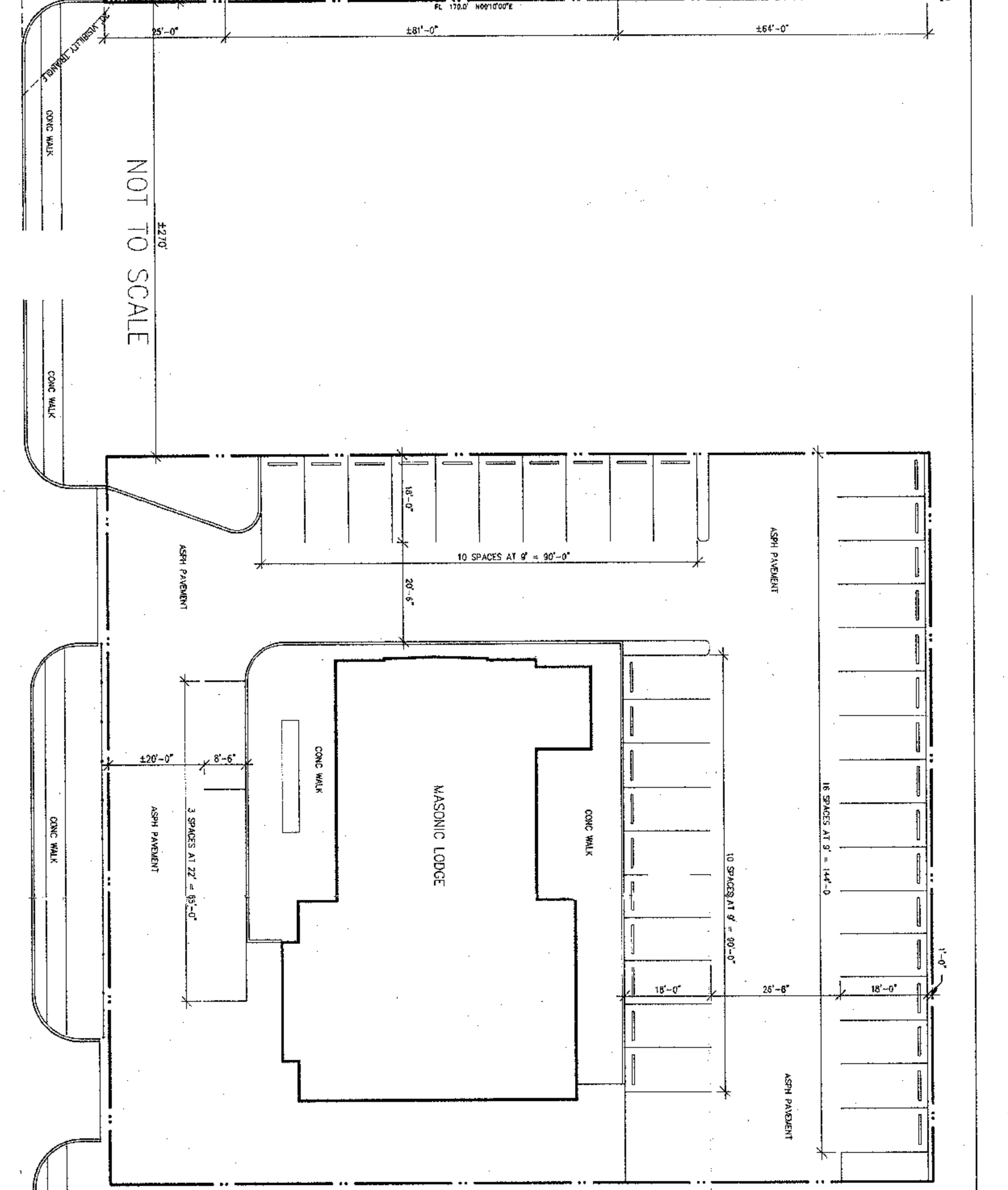
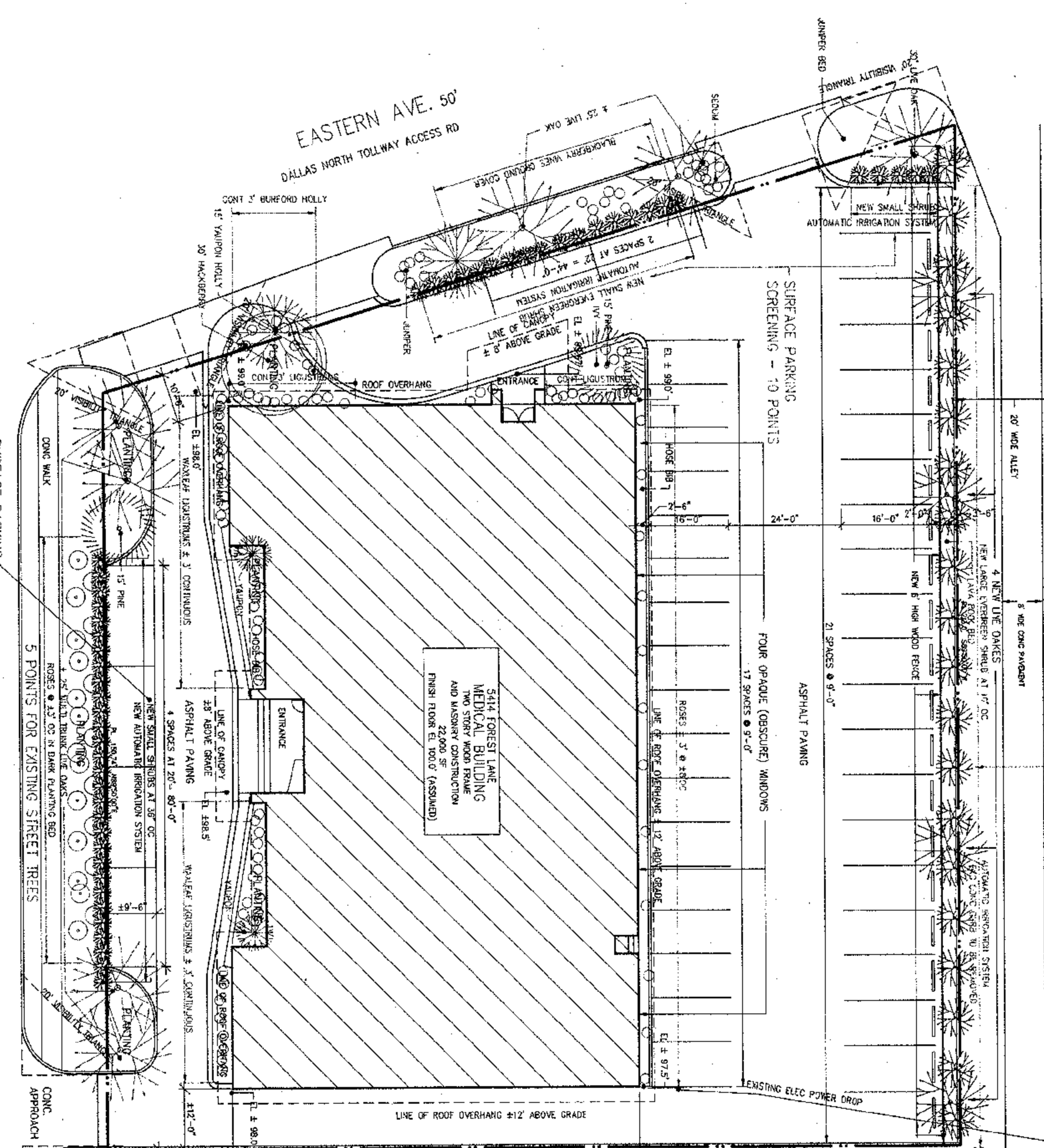
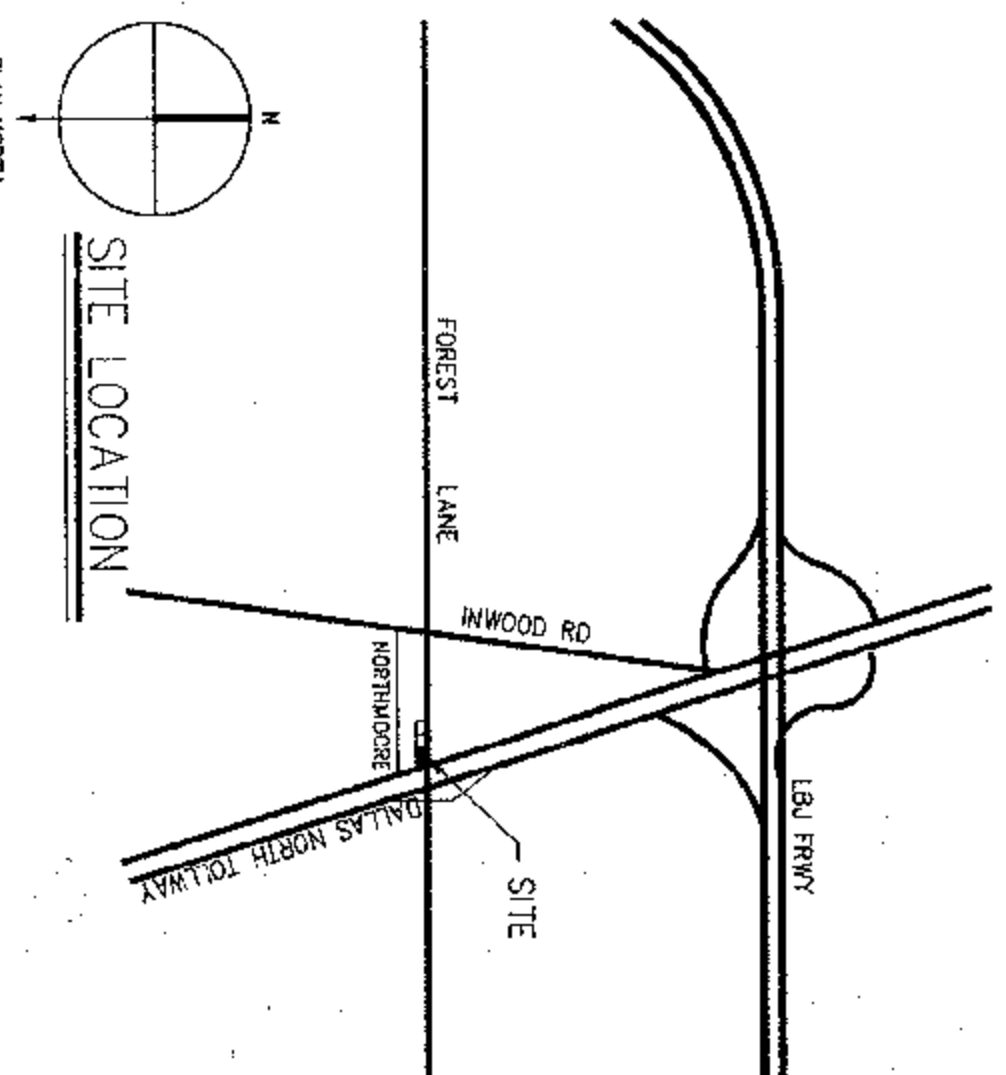

A1.01

SITE PLAN ALTICK BLDG

FOREST LANE 120'

ZONING PD 1

PROPERTY DESCRIPTION
C. G. NEWTON SURVEY ABST. NO 1090 BLOCK 6386 LOT 6

SCALE: 1/16"=1'-0"

NOT TO SCALE

SHARED PARKING

SCALE: 1/16"=1'-0"

PLANNED DEVELOPMENT DISTRICT NO. 4
ZONING ADMINISTRATION
DEC 06 1988

Received

APPROVED BY
CITY COUNCIL
DEC 14 1988
City Secretary

888948
20153

SHEET	PROJECT	ARCHITECTS
A-1	ALTICK PROFESSIONAL BUILDING	ALTON PARKER ASSOCIATES
DATE	5414 FOREST LN. DALLAS, TEXAS	3103 CARLISLE ST. SUITE 101 DALLAS, TX 75204 214 871-2101
JULY 28, 1988		