

27703

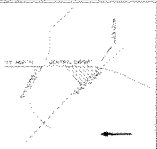

**A**  
TRACT 1 / NORTH CENTRAL EXPRESSWAY  
EXISTING STREETSCAPE TREE PLAN  
SCALE: 1"=30'-0"

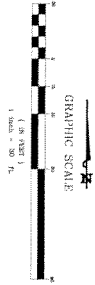
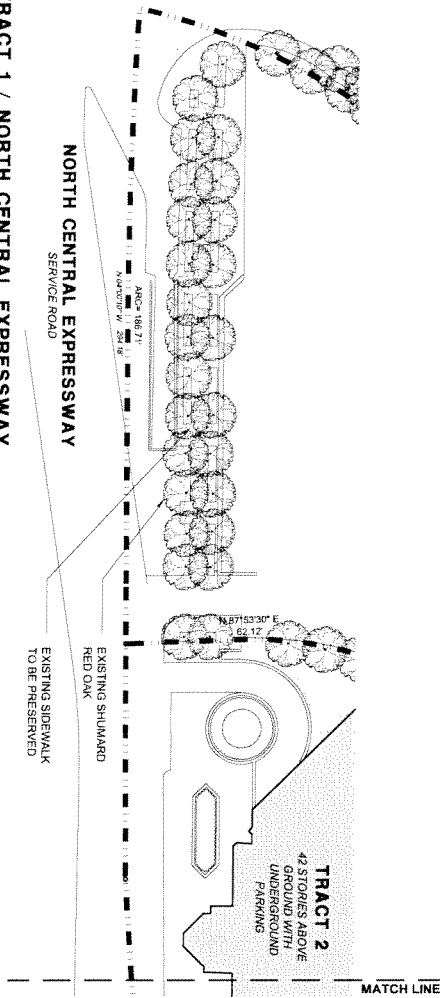

**B**  
TRACT 1 / NORTH CENTRAL EXPRESSWAY  
EXISTING STREETSCAPE TREE PLAN  
SCALE: 1"=30'-0"

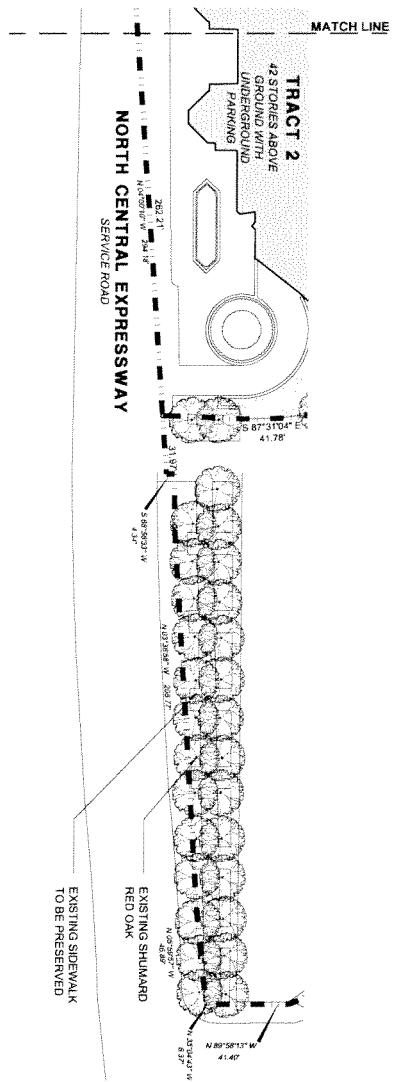

Planned Development  
District No. 183

Approved  
City Plan Commission  
August 13, 2009

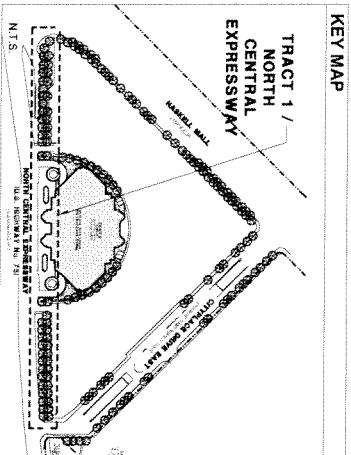

DAVID C. ...  
EXISTING STREETSCAPE TREE PLAN (1 OF 3)  
ZONING CASE NO. Z009-155 (WB)  
CITYPLACE

SOUTHEAST CORNER OF  
NORTH CENTRAL EXPRESSWAY & HANDELL MALL  
CITY OF DALLAS SURVEY ABSTRACT NO. 4850  
JOHN GREGORY SURVEY ABSTRACT NO. 485  
CITY OF DALLAS, DALLAS COUNTY, TEXAS

SPART SURVEYS  
3555 G.W. 722  
DALLAS, TEXAS 75246  
TEL: 972.382.1234

JOB NO. 200901-181

27703

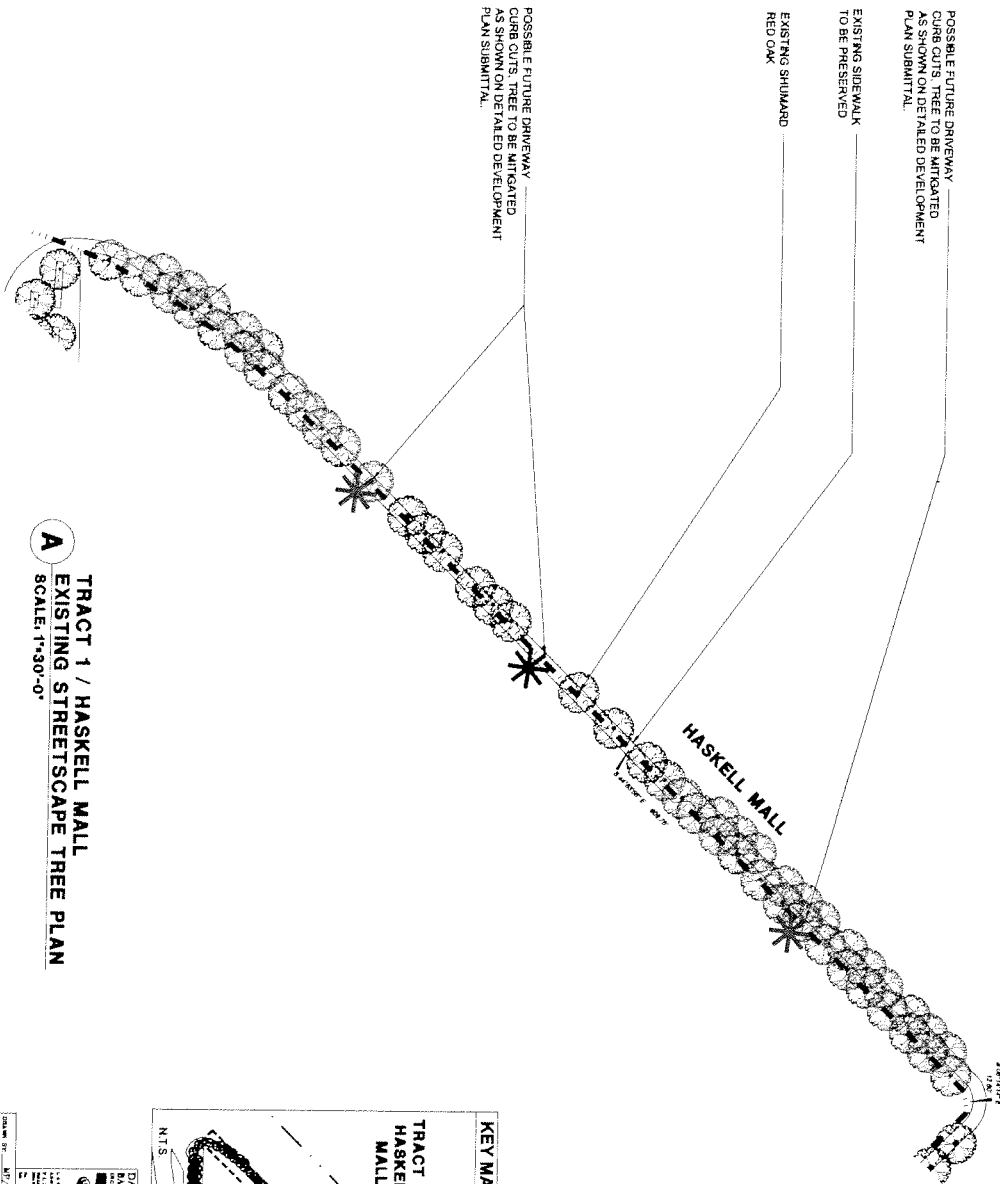
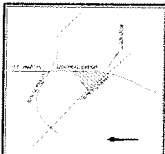

**A**  
TRACT 1 / HASKELL MALL  
EXISTING STREETSCAPE TREE PLAN  
SCALE: 1"=30'-0"

Planned Development  
District No. 183

Approved  
City Plan Commission  
August 13, 2009

<p>DAVID C. BAIDWIN REGISTERED SURVEYOR NO. 12548 STATE OF TEXAS</p>	<p>EXISTING STREETSCAPE TREE PLAN (2 OF 3) ZONING CASE NO. Z089-156 (WB) CITYPLACE SOUTHEAST CORNER OF NORTH CENTRAL EXPRESSWAY &amp; HASKELL MALL CITY OF DALLAS BLOCK NO. A, B10 &amp; 1, B20 CITY OF DALLAS TRACT NO. 489 CITY OF DALLAS "DILLAS" ZONING DISTRICT</p>
<p>DATE: 08/13/09 SCALE: 1" = 30'</p>	<p>PROJECT: 08-2009</p>
<p>DRAWN BY: MT/TEH</p>	<p>JOB NO. 20000-183</p>

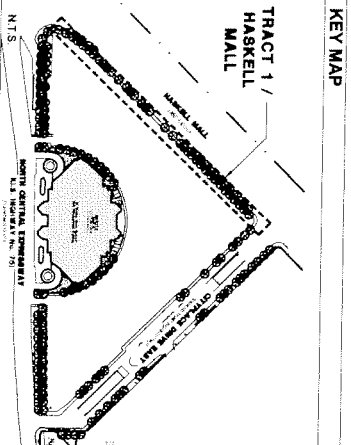

27703

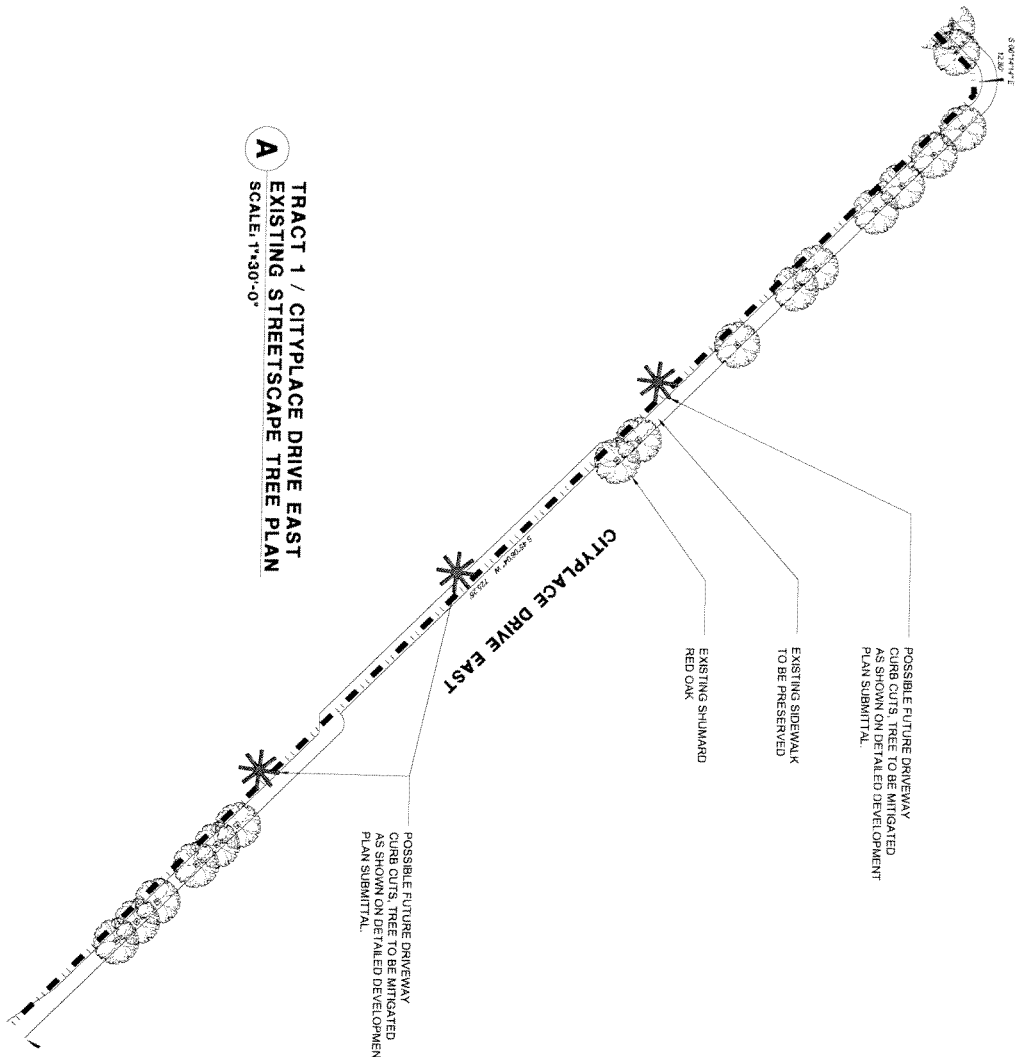

**A**  
TRACT 1 / CITYPLACE DRIVE EAST  
EXISTING STREETScape TREE PLAN  
SCALE: 1"=30'-0"

Planned Development  
District No. 183

Approved  
City Plan Commission  
August 13, 2009

DATE: 08/11/09  
DRAWN BY: M/T/NSM  
CHECKED BY: RSK  
SCALE: 1" = 30'  
DATE: SEPT. 09, 2009

PROJECT: EXISTING STREETScape TREE PLAN (3 OF 3)  
ZONING CASE NO. Z009-135 (WB)  
CITYPLACE  
SOUTHWEST CORNER OF  
NORTH CENTRAL EXPRESSWAY & HASKELL MALL  
CITY OF DALLAS BLOCK No. A/016 & T/020  
OFFICE: 1700 W. HICKORY, DALLAS COUNTY, TEXAS

SPARR SURVEYS  
2009 JUL 22  
1214 W. HICKORY  
DALLAS, TEXAS 75203

JOB NO. 200900-18D

