

# EXHIBIT 155A

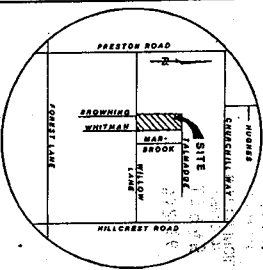

LOCATION MAP

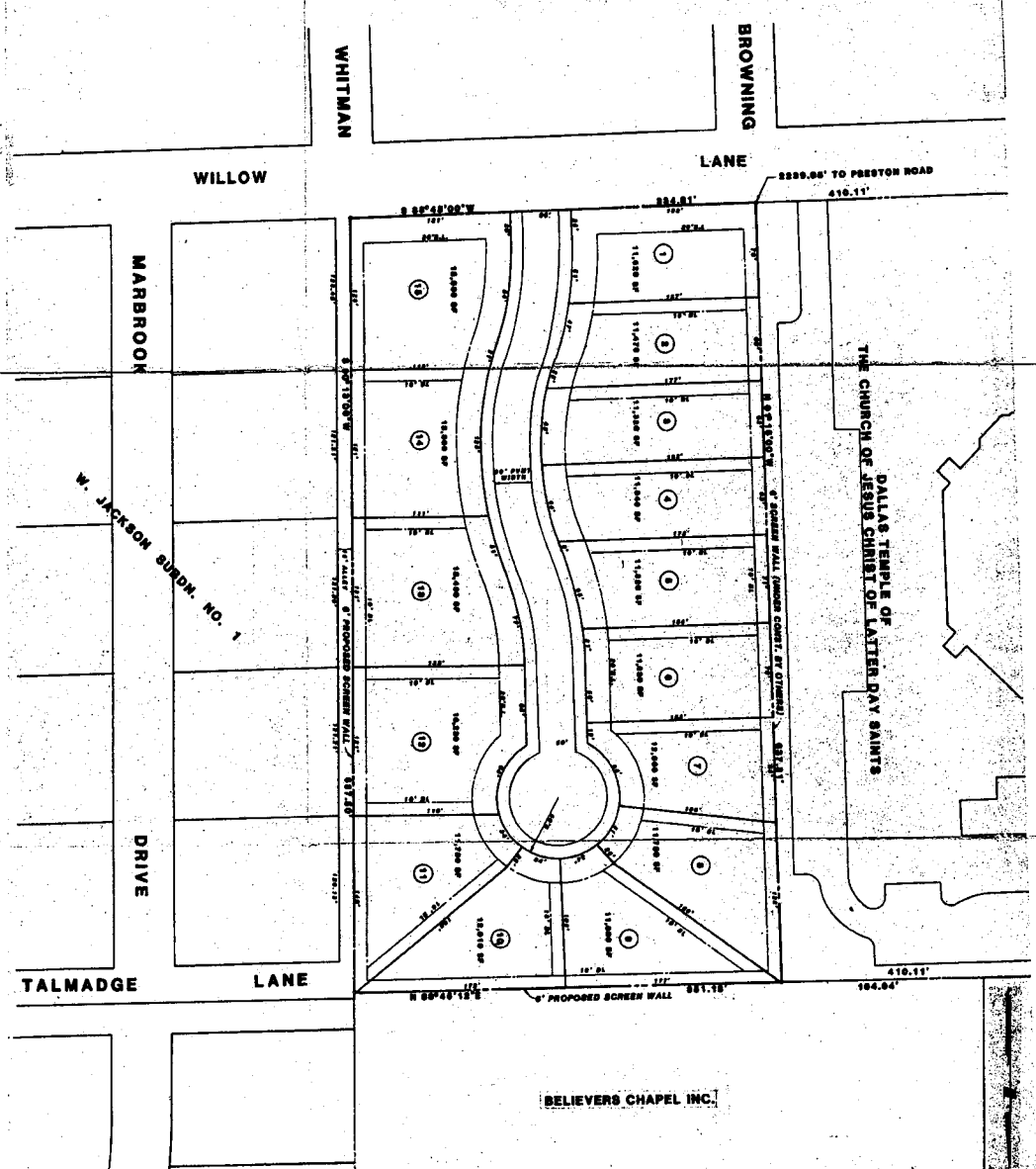

**SCHEDULE OF AREAS**

TOTAL AREA	218,971 SF
LESS STREETS	28,911 SF
REMAINDER	189,060 SF
NO. OF LOTS	15
LARGEST LOT SIZE	14,280 SF
SMALLEST LOT SIZE	11,608 SF
AVERAGE LOT SIZE	12,604 SF

W. JACKSON BLDG. NO. 1

DALLAS TEMPLE OF JESUS CHRIST OF LATTER DAY SAINTS

BELIEVERS CHAPEL INC.

- GENERAL NOTES**
- GROUND AREA OF STRUCTURES SHALL BE LESS THAN 50% OF LOT AREA
  - SIDE YARD - ONE SIDE 10' OTHER SIDE
  - DRIVEWAYS - 12' WIDE CONCRETE
  - NO TWO UNITS UNDER ONE COVERED
  - STREET PAVEMENT WIDTH - 20'
  - LOT'S 11 THROUGH 15 RESTRICTED TO ONE STORY ABOVE GRADE

APPROVED  
CITY PLAN COMMISSION  
2014.21.11883  
2833-25451734  
PD #155

**PRELIMINARY PLAT**  
FOR  
**DALLAS PROJECT NO. 1**  
CITY BLOCK 7480

POWELL & POWELL  
3000 TEXAS CENTRAL EXPRESSWAY  
SUITE 1700 DALLAS TEXAS 75201  
PHONE 214-761-1000  
FAX 214-761-1001  
WWW.P&P.COM  
1"=80'  
JUNE, 1993 5083-3 2-9931.1