

EXHIBIT 151A

CITY COUNCIL 17831
MAY 18 1960 831669

3-10-63
2893-115/155-N
PD # 151

FIELD NOTES

2.815 ACRE TRACT

Being a tract of land situated in the T. J. Neger Survey, Abstract No. 1015, in the City of Dallas, Texas, and being more particularly described as follows: The land is bounded on the north by the Dallas-Powder Light Co. Survey, on the east by the Dallas-Powder Light Co. Survey, on the south by the Dallas-Powder Light Co. Survey, and on the west by the Dallas-Powder Light Co. Survey.

WHEREAS the City of Dallas has adopted a plan of a street to be located on the east side of Dallas County a distance of 300.00 ft. to a point on the north line of the Dallas-Powder Light Co. Survey, and the City of Dallas has adopted a plan of a street to be located on the east side of Dallas County a distance of 300.00 ft. to a point on the north line of the Dallas-Powder Light Co. Survey, and the City of Dallas has adopted a plan of a street to be located on the east side of Dallas County a distance of 300.00 ft. to a point on the north line of the Dallas-Powder Light Co. Survey.

THE PLAN BEING A COPY, CORRECT, AND ACCURATE REPRESENTATION OF THE PROPERTY AS DESCRIBED BY THE CITY OF DALLAS, THE LINES AND DIMENSIONS OF SAID PROPERTY BEING AS INDICATED ON THE PLAN.

Robert L. Arvey
Registered Professional Engineer
Dallas, Texas

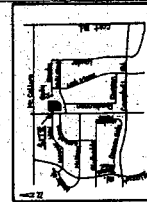
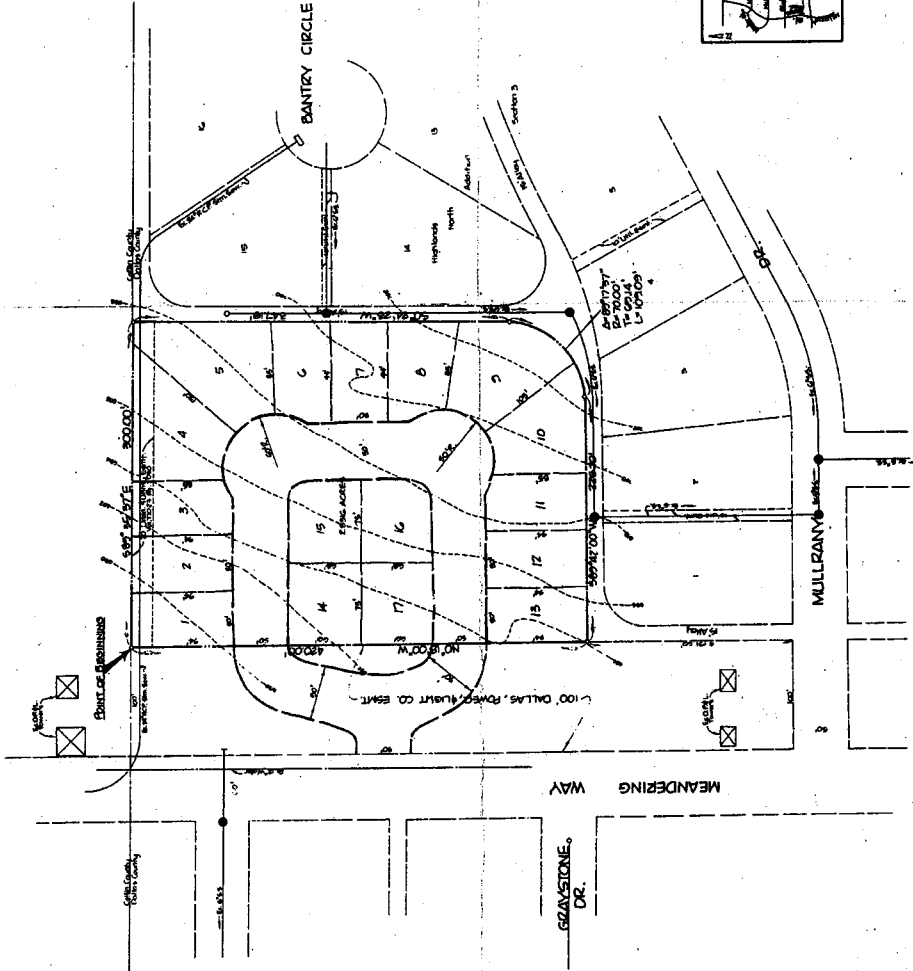

LOCATION MAP
(See Note 1)

PRELIMINARY SITE PLAN &

BOUNDARY SURVEY
2.815 ACRE TRACT
DALLAS, TEXAS

ACREY ROBERTS PIERSON INC.
DALLAS (214) 888-7818



NO.	REVISION	DATE

CREATED BY: [Blank]
DATE: [Blank]