

EXHIBIT 138A

WATSON - TAYLOR

PREPARED BY
DON A. TIPTON INC.

PREPARED FOR
GEORGE S. WATSON TRUSTEE

CONSULTING ENGINEERS
A. A. STANKE TAYLOR III TRUSTEE

18800 L.B.J. FARM,
4618 BELT LINE ROAD
DALLAS, TEXAS 75041

PROJECT NO. 1444 SCALE: 1"=50' MAY 28, 1982

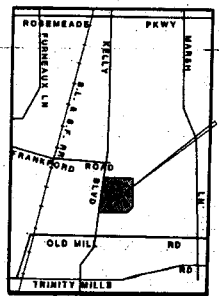
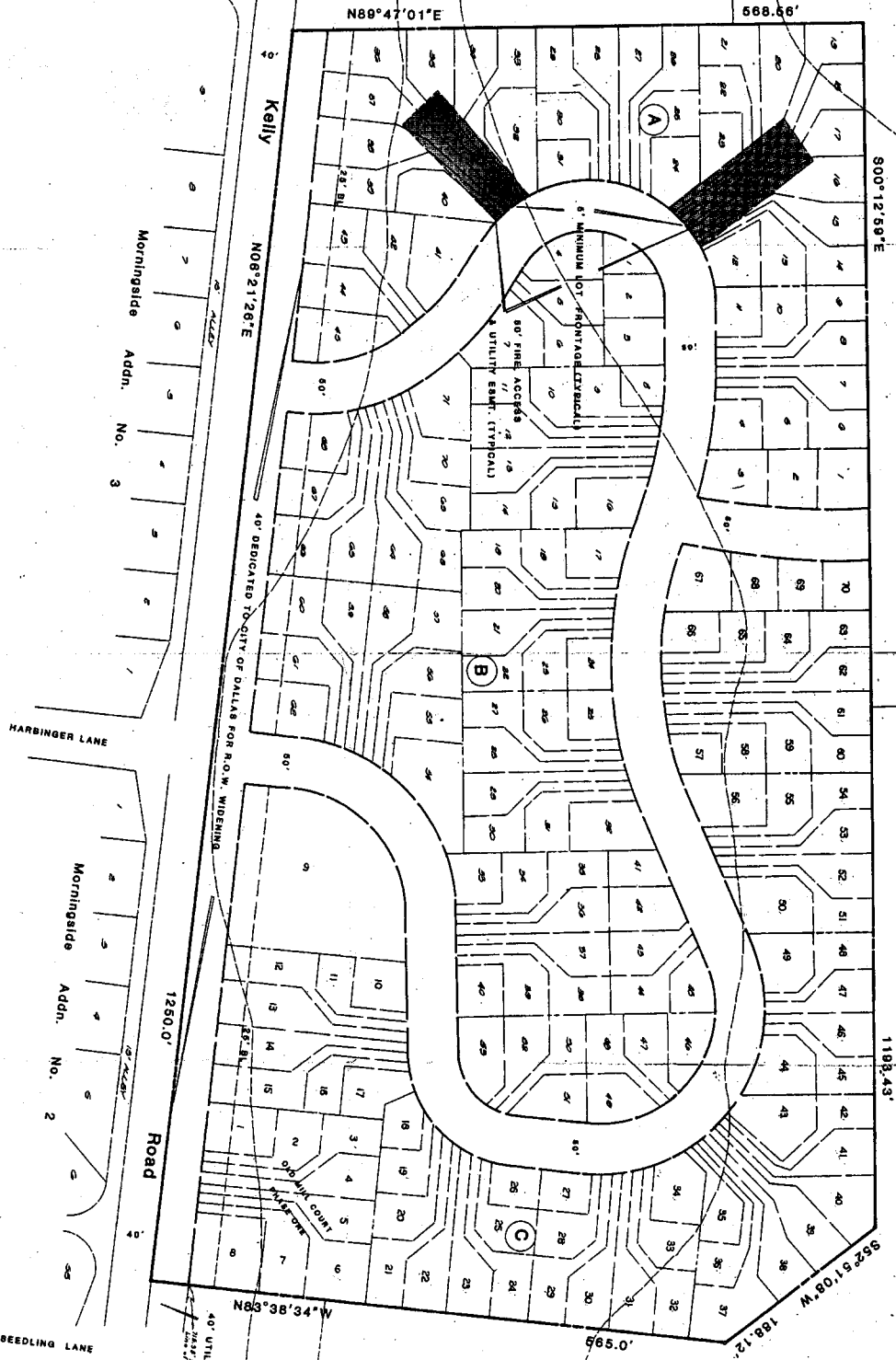

**OLD MILL COURT
PHASE TWO**
18,893 ACRE TRACT

OUT OF THE
J. MCCANN'S SURVEY, ABSTRACT NO. 888
CITY BLOCK NO. 8762, CITY OF DALLAS
DENTON COUNTY, TEXAS

CITY PLAN FILE NO. _____

APPROVED BY
CITY COUNCIL
MAY 23, 1982
Planned Development
District # 138

17475 822641

WATSON - TAYLOR

APPROVED BY
CITY COUNCIL
MAY 23, 1982
Planned Development
District # 138