

EXHIBIT 2601 24914

021382

15000 SQM BY 10000 IN
10 IN UNITS S. 2011231



- 1. ALL DISTANCES ARE IN METERS UNLESS OTHERWISE SPECIFIED.
- 2. THE BOUNDARIES OF THE PLOTS ARE SHOWN BY DASHED LINES.
- 3. THE PLOTS ARE IDENTIFIED BY NUMBERS AND LETTERS.
- 4. THE AREA OF EACH PLOT IS GIVEN IN SQUARE METERS.
- 5. THE TOTAL AREA OF THE SITE IS 150,000 SQUARE METERS.
- 6. THE SCALE OF THE MAP IS 1:10,000.
- 7. THE MAP WAS DRAWN BY MRS. J. M. SMITH.
- 8. THE MAP WAS CHECKED BY MR. J. M. SMITH.
- 9. THE MAP WAS APPROVED BY MR. J. M. SMITH.
- 10. THE MAP WAS DATED 10/10/54.

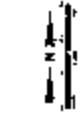

Plot No.	Area (sq. m.)	Remarks
1	10,000	
2	10,000	
3	10,000	
4	10,000	
5	10,000	
6	10,000	
7	10,000	
8	10,000	
9	10,000	
10	10,000	
11	10,000	
12	10,000	
13	10,000	
14	10,000	
15	10,000	
16	10,000	
17	10,000	
18	10,000	
19	10,000	
20	10,000	
21	10,000	
22	10,000	
23	10,000	
24	10,000	
25	10,000	
26	10,000	
27	10,000	
28	10,000	
29	10,000	
30	10,000	
31	10,000	
32	10,000	
33	10,000	
34	10,000	
35	10,000	
36	10,000	
37	10,000	
38	10,000	
39	10,000	
40	10,000	
41	10,000	
42	10,000	
43	10,000	
44	10,000	
45	10,000	
46	10,000	
47	10,000	
48	10,000	
49	10,000	
50	10,000	
51	10,000	
52	10,000	
53	10,000	
54	10,000	
55	10,000	
56	10,000	
57	10,000	
58	10,000	
59	10,000	
60	10,000	
61	10,000	
62	10,000	
63	10,000	
64	10,000	
65	10,000	
66	10,000	
67	10,000	
68	10,000	
69	10,000	
70	10,000	
71	10,000	
72	10,000	
73	10,000	
74	10,000	
75	10,000	
76	10,000	
77	10,000	
78	10,000	
79	10,000	
80	10,000	
81	10,000	
82	10,000	
83	10,000	
84	10,000	
85	10,000	
86	10,000	
87	10,000	
88	10,000	
89	10,000	
90	10,000	
91	10,000	
92	10,000	
93	10,000	
94	10,000	
95	10,000	
96	10,000	
97	10,000	
98	10,000	
99	10,000	
100	10,000	

ELLEN LARKS SURVEYOR - FIFTH SECTION
NO. 45106. 29 2229 107801

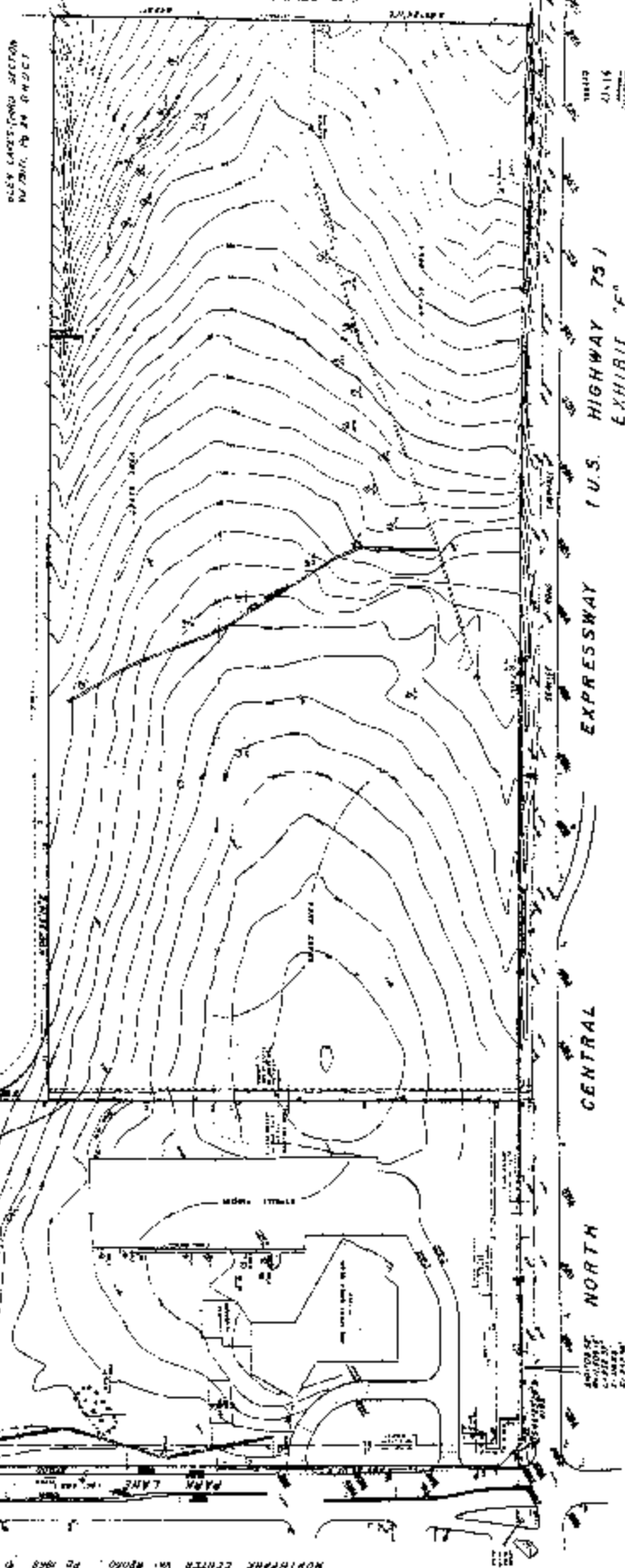

NORTHERN CENTER NO. 2010. PL. 1068 91001

CENTRAL NORTH EXPRESSWAY (U.S. HIGHWAY 75) EXHIBIT 'F'

EPPEY HUSTON & ASSOCIATES, INC.
ENGINEERS & ARCHITECTS
3015 COMMERCE ST. HOUSTON, TEXAS 77002
HO 443-2100

ENGINEER'S CERTIFICATE
I, the undersigned, being a duly Licensed Professional Engineer in the State of Texas, do hereby certify that the above is a true and correct copy of the original as shown to me.

NO. 2
DATE: 10/10/54

WILLIAM MASSERRE, ENGINEER